

World Journal of *Cardiology*

World J Cardiol 2011 September 26; 3(9): 281-314

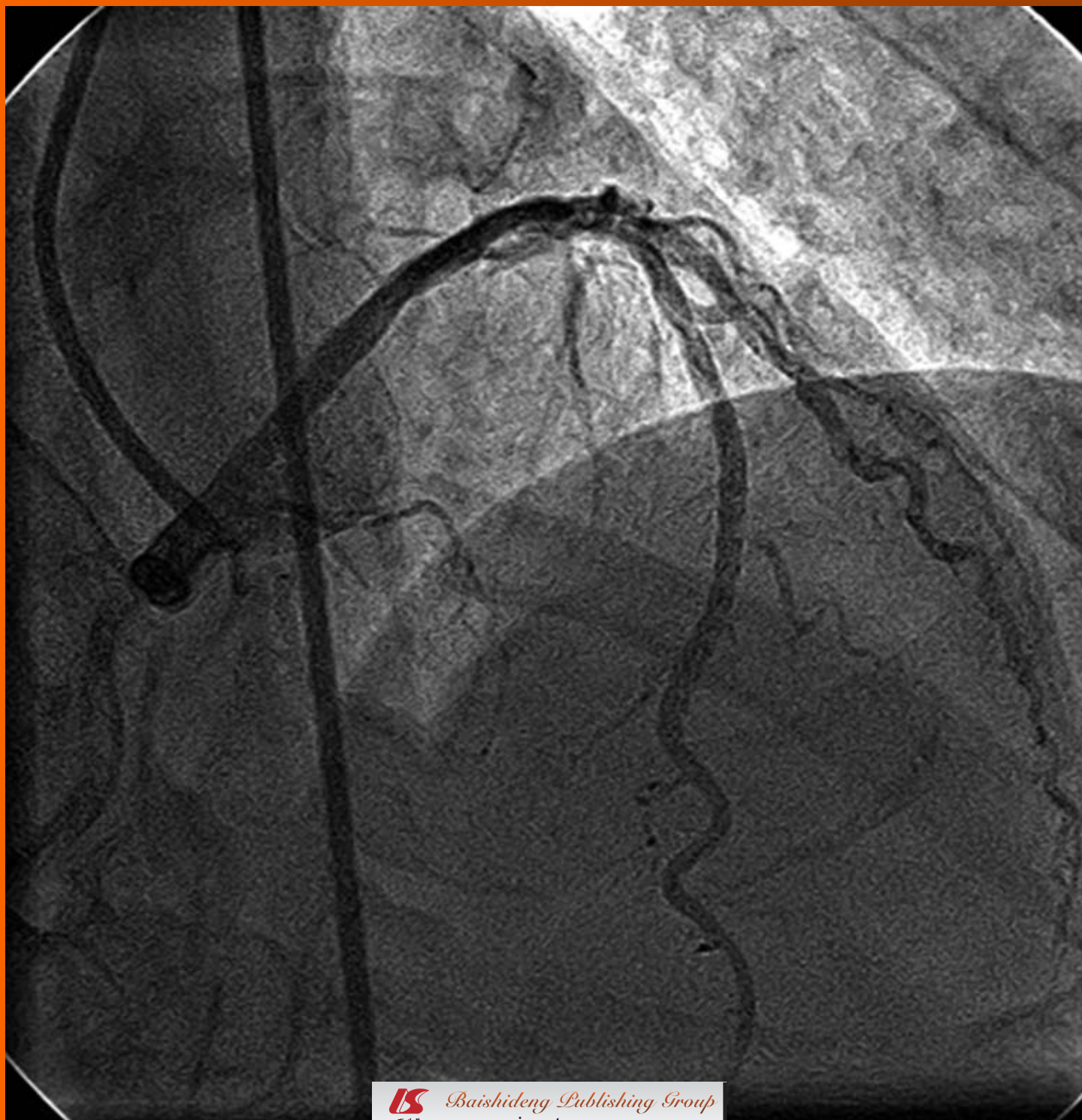



Editorial Board

2009-2013

The *World Journal of Cardiology* Editorial Board consists of 352 members, representing a team of worldwide experts in cardiology. They are from 41 countries, including Argentina (4), Australia (8), Belgium (2), Brazil (5), Canada (23), Chile (1), China (18), Colombia (1), Czech (1), Denmark (4), France (3), Germany (32), Greece (14), Hungary (2), India (7), Iran (2), Ireland (1), Israel (2), Italy (44), Japan (22), Kosovo (1), Lebanon(1), Malaysia (1), Mexico (1), Morocco (1), Netherlands (9), Nigeria (1), Pakistan (1), Poland (3), Russia (1), Singapore (1), Slovenia (1), South Africa (2), South Korea (6), Spain (10), Switzerland (1), Thailand (1), Turkey (8), United Kingdom (13), United States (92), and Uruguay (1).

PRESIDENT AND EDITOR-IN-CHIEF

Lian-Sheng Ma, *Beijing*

STRATEGY ASSOCIATE EDITORS-IN-CHIEF

Imtiaz S Ali, *Halifax*

AC Campos de Carvalho, *Rio de Janeiro*

Serafino Fazio, *Naples*

Masoor Kamlesh, *Indianapolis*

Peter A McCullough, *Royal Oak*

Giuseppe Mulé, *Palermo*

Seung-Woon Rha, *Seoul*

Manel Sabaté, *Barcelona*

SAM Said, *Hengelo*

GUEST EDITORIAL BOARD MEMBERS

Mien-Cheng Chen, *Kaohsiung*

Ming-Jui Hung, *Keelung*

Pi-Chang Lee, *Taipei*

Shoa-Lin Lin, *Kaohsiung*

Chin-San Liu, *Changhua*

Wei-Chuan Tsai, *Tainan*

Chin-Hsiao Tseng, *Taipei*

MEMBERS OF THE EDITORIAL BOARD



Argentina

Tomás F Cianciulli, *Buenos Aires*

José Milei, *Buenos Aires*

Alfredo E Rodriguez, *Buenos Aires*

Gaston A Rodriguez-Granillo, *Buenos Aires*



Australia

Yuri V Bobryshev, *Kensington*

Gavin Lambert, *Melbourne*

Peter J Little, *Melbourne*

Ralph Nigel Martins, *Nedlands*

Trevor A Mori, *Perth*

Jason N Peart, *Brisbane*

Joseph B Selvanayagam, *Adelaide*

Zhonghua Sun, *Perth*



Belgium

Bernhard L Gerber, *Woluwe St. Lambert*

Paul Vermeersch, *Antwerp*



Brazil

Luiz César Guarita-Souza, *Curitiba Pr*

CA Mandarim-de-Lacerda, *Rio de Janeiro*

Cristiane Pulz, *Code*

Jose E Tanus-Santos, *Ribeirao Preto*



Canada

Olivier F Bertrand, *Quebec*

MG Bourassa, *Quebec*

Mohamed Chahine, *Québec*

Michael CY Chan, *Edmonton*

Clara Chow, *Sydney*

Paul Farand, *Sherbrooke*

R Michael Giuffre, *Alberta*

Haissam Haddad, *Ontario*

Pavel Hamet, *Québec*

Francois Harel, *Montreal*

Ismail Laher, *Vancouver*

Frans HH Leenen, *Ontario*

Gordon Moe, *Ontario*

Kambiz Norozi, *London*

Louis P Perrault, *Quebec*

Philippe Pibarot, *Quebec*

Shirya Rashid, *Hamilton*

Robert Roberts, *Ottawa*

Grzegorz Sawicki, *Saskatoon*

Chantale Simard, *Québec*

Jack CJ Sun, *Hamilton*

Anthony S Tang, *Victoria*



Chile

Xavier F Figueroa, *Santiago*



China

Shao-Liang Chen, *Nanjing*

Lan Huang, *Chongqing*

En-Zhi Jia, *Nanjing*

Bin Jiang, *Beijing*

Man-Hong Jim, *Hong Kong*

Jian-Jun Li, *Beijing*

Hung-Jung Lin, *Tainan*

Tong Liu, *Tianjin*

Yong Xu, *Nanjing*

Xiao-Ming Zhang, *Hangzhou*



Colombia

Patricio Lopez-Jaramillo, *Santander*



Czech

Jan Sochman, *Prague*



Denmark

Morten Grunnet, *Ballerup*

Won Yong Kim, *Aarhus*
Ole Dyg Pedersen, *Copenhagen*
Jacob Tfelt-Hansen, *Copenhagen*



France

Philippe Commeau, *Ollioules*
Yves D Durandy, *Massy*
Thierry Lefèvre, *Massy*



Germany

Ferruh Artunc, *Tübingen*
Muhammet A Aydin, *Hamburg*
Alexander Bauer, *Heidelberg*
Peter Bernhardt, *Ulm*
Torsten Bossert, *Jena*
Marcus Dörr, *Greifswald*
Holger Eggebrecht, *Essen*
Tommaso Gori, *Mainz*
Dariusch Haghi, *Mannheim*
Stefan E Hardt, *Heidelberg*
Klaus Hertting, *Hamburg*
Thomas Jax, *Neuss*
Thorsten Kälsch, *Mannheim*
Klaus Kettering, *Mainz*
Grigorios Korosoglou, *Heidelberg*
Horst J Kuhn, *Planegg*
Lorenz H Lehmann, *Heidelberg*
Huige Li, *Mainz*
Veselin Mitrovic, *Bad Nauheim*
Ulrich Nellessen, *Stendal*
Guenter Pilz, *Hausham*
Peter W Radke, *Lübeck*
Obaida Rana, *Aachen*
Tienush Rassaf, *Düsseldorf*
Oliver Ritter, *Wuerzburg*
Erol Saygili, *Aachen*
Dirk Skowasch, *Bonn*
Tim Süselbeck, *Mannheim*
Dirk Taubert, *Cologne*
Theodor Tirilomis, *Goettingen*
Stephen Wildhirt, *Mainz*
Thomas Zeller, *Bad Krozingen*



Greece

Yiannis S Chatzizisis, *Thessaloniki*
Moses S Elisaf, *Ioannina*
Gerasimos Filippatos, *Athens*
Panagiotis Korantzopoulos, *Ioannina*
Nicholas G Kounis, *Patras*
Antigone Lazou, *Thessaloniki*
Konstantinos P Letsas, *Athens*
Athanassios N Manginas, *Athens*
Lampros Michalis, *Ioannina*
Serafim Nanas, *Athens*
Loukianos S Rallidis, *Athens*
Georgios I Tagarakis, *Thessaloniki*
Dimitrios Tziakas, *Alexandroupolis*
Theodoros Xanthos, *Athens*



Hungary

Gergely Feher, *Pecs*
Albert Varga, *Szeged*



India

MPS Chawla, *Roorkee*
S Dwivedi, *Delhi*
Rajeev Gupta, *Jaipur*
Deepak Kaul, *Chandigarh*
Prabhakaran Prabhakaran, *New Delhi*
KV Pugalendi, *Tamilnadu*
Rajesh Vijayvergiya, *Chandigarh*



Iran

VR Dabbagh Kakhki, *Mashhad*
Roya Kelishadi, *Isfahan*



Ireland

Jonathan D Dodd, *Dublin*



Israel

Jacob George, *Tel Aviv*
E Goldhammer, *Haifa*



Italy

Maria Grazia Andreassi, *Massa*
Giuseppe Barbaro, *Rome*
Riccardo Bigi, *Milan*
Giuseppe Biondi-Zoccai, *Turin*
Tonino Bombardini, *Pisa*
Filippo Cademartiri, *Parma*
Alessandro Capucci, *Piacenza*
Sergio Coccheri, *Bologna*
Antonio Colombo, *Milan*
Alberto Cuocolo, *Napoli*
Roberto De Ponti, *Varese*
Gianluca Di Bella, *Messina*
Giovanni Fazio, *Palermo*
Vittorio Fineschi, *Foggia*
Antonio F Folino, *Padova*
Gabriele Fragasso, *Milano*
Carmine Gazzaruso, *Vigevano*
Massimo Imazio, *Torino*
Federico Lombardi, *Milan*
Roberto Marchioli, *Santa Maria Imbaro*
Giovanni Giuseppe Mattera, *Pomezia*
Germano Melissano, *Milano*
Pietro A Modesti, *Florence*
Eraldo Occhetta, *Novara*
Pasquale Pagliaro, *Orbassano*
Emilio Maria G Pasanisi, *Pisa*
Vincenzo Pasceri, *Rome*
Salvatore Patanè, *Messina*
Nunzia Rosa Petix, *Florence*
Eugenio Picano, *Pisa*
Rita Rezzani, *Brescia*
Manfredi Rizzo, *Palermo*
Gian Paolo Rossi, *Padua*
Speranza Rubattu, *Rome*
Andrea Rubboli, *Bologna*
Rosa Sicari, *Pisa*
Giuseppe Tarantini, *Padua*
Luigi Tavazzi, *Cotignola*
Luca Testa, *Milan*
Maurizio Turiel, *Milan*
Cristina Vassalle, *Pisa*
Massimo Volpe, *Rome*



Japan

Yoshifusa Aizawa, *Niigata*
Junichiro Hashimoto, *Sendai*
Hajime Kataoka, *Oita*
Akinori Kimura, *Tokyo*
Sei Komatsu, *Amagasaki*
Satoshi Kurisu, *Hiroshima*
Yoshihiro Matsumoto, *Shizuoka*
Tetsuo Minamino, *Osaka*
Yoko Miyasaka, *Osaka*
Kenichi Nakajima, *Kanazawa*
Mashio Nakamura, *Tsu*
Kazuaki Nishio, *Tokyo*
Koichi Sakabe, *Kagawa*
Masataka Sata, *Tokushima*
Shinji Satoh, *Fukuoka*
Yoshihide Takahashi, *Kanagawa*
Masamichi Takano, *Chiba*
Kengo Tanabe, *Tokyo*
Hiroki Teragawa, *Hiroshima*
Hiroyasu Ueda, *Osaka*
Takanori Yasu, *Okinawa*
Hiroshi Yoshida, *Chiba*



Kosovo

Gani Bajraktari, *Prishtina*



Lebanon

Habib A Dakik, *Beirut*



Malaysia

Eric Tien Siang Lim, *Johor*



Mexico

Enrique Vallejo, *Mexico*



Morocco

Abdenasser Drighil, *Casablanca*



Netherlands

Folkert Wouter Asselbergs, *Groningen*
Jeroen J Bax, *Leiden*
JJ Bruggs, *Rotterdam*
Peter W de Leeuw, *AZ Maastricht*
Corstiaan A Den Uil, *Rotterdam*
PA Doevendans, *Utrecht*
D Poldermans, *Rotterdam*
PW Serruys, *Rotterdam*



Nigeria

OS Ogah, *Ibadan*

**Pakistan**

Fahim H Jafary, *Karachi*

**Poland**

Pawel Buszman, *Katowice*
Maciej Kurpisz, *Poznan*
Sebastian Szmit, *Warsaw*

**Russia**

Nadezda Bylova, *Moscow*

**Singapore**

Jinsong Bian, *Singapore*

**Slovenia**

Mitja Lainscak, *Golnik*

**South Africa**

Benjamin Longo-Mbenza, *Pretoria*
JP Smedema, *Capetown*

**South Korea**

Jang-Ho Bae, *Daejeon*
Young-Guk Ko, *Seoul*
Sang-Hak Lee, *Seoul*
Pil-Ki Min, *Seoul*
Seung-Jung Park, *Seoul*

**Spain**

Miguel A Arias, *Toledo*
Antoni Bayés-Genís, *Barcelona*
Alberto Dominguez-Rodriguez, *Tenerife*
Lorenzo Facila, *Castellon*
Raúl Moreno, *Madrid*
José Luis Pérez-Castrillon, *Valladolid*
Jesus Peteiro, *Coruña*
Pedro L. Sánchez, *Madrid*
José L Zamorano, *Madrid*

**Switzerland**

Paul Erne, *Luzern*

**Thailand**

Nipon Chattipakorn, *Chiang Mai*

**Turkey**

Turgay Çelik, *Etilik-Ankara*
Yengi U Celikyurt, *Kocaeli*
Hamza Duygu, *Yesilyurt*
Cemil Gürgün, *İzmir*
T Fikret İlgenli, *Kocaeli*
Ergün Barış Kaya, *Ankara*
Mehmet Ozaydin, *Isparta*
Mustafa Yildiz, *Istanbul*

**United Kingdom**

AD Blann, *Birmingham*
Geoffrey Burnstock, *London*
John GF Cleland, *Kingston upon Hull*
Armen Yuri Gasparyan, *Dudley*
Derek J Hausenloy, *London*
Farhad Kamali, *Newcastle upon Tyne*
JC Kaski, *London*
Rajesh G Katare, *Bristol*
Sohail Q Khan, *Manchester*
Khalid Rahman, *Liverpool*
Alexander M Seifalian, *London*
Mark Slevin, *Manchester*
Anastasis Stephanou, *London*

**United States**

Kamran Akram, *Omaha*
Arshad Ali, *Ashland*
Mouaz Al-Mallah, *Detroit*
Naser M Ammash, *Rochester*
Vignendra Ariyarajah, *Philadelphia*
Wilbert S Aronow, *Vallhalla*
S Serge Barold, *Tampa*
Gregory W Barsness, *Rochester*
Daniel S Berman, *Los Angeles*
John F Beshai, *Chicago*
William E Boden, *Buffalo*
Somjot S Brar, *Los Angeles*
David W Brown, *Decatur*
Lu Cai, *Louisville*
Christopher Paul Cannon, *Boston*
Ricardo Castillo, *Brooklyn*
Jun R Chiong, *Loma Linda*
Steven G Chrysant, *Oklahoma*
Timm Dickfeld, *Baltimore*
Dayue Darrel Duan, *Reno*
Rosemary B Duda, *Boston*
Michael E Farkouh, *New York*
Arthur Michael Feldman, *Philadelphia*
Ronald Freudenberg, *Allentown*
Jalal K Ghali, *Detroit*
Lev G Goldfarb, *Bethesda*
Samuel Z Goldhaber, *Boston*
Hitinder S Gurm, *Ann Arbor*
Julia H Indik, *Tucson*
Antony Leslie Innasimuthu, *Pittsburgh*

Ami E Iskandrian, *Birmingham*
Rovshan M Ismailov, *Pittsburgh*
Diwakar Jain, *Philadelphia*
Shahrokh Javaheri, *Mason*
Jacob Joseph, *West Roxbury*
Bobby V Khan, *Atlanta*
Christopher M Kramer, *Charlottesville*
Rakesh C Kukreja, *Richmond*
Roberto M Lang, *Chicago*
Marzia Leacche, *Nashville*
Jingping Lin, *Bethesda*
Yi-Hwa Liu, *New Haven*
Angel López-Candales, *Pittsburgh*
Frank Marcus, *Tucson*
Malek G Massad, *Chicago*
Jawahar L Mehta, *Little Rock*
Robert M Mentzer Jr, *Detroit*
J Gary Meszaros, *Rootstown*
Michael Miller, *Baltimore*
Emile R Mohler III, *Philadelphia*
Patrick M Moriarty, *Kansas City*
Jeffrey W Moses, *New York*
Mohammad-Reza Movahed, *Tucson*
Gerald V Naccarelli, *Hershey*
Andrea Natale, *Austin*
Tien MH Ng, *Los Angeles*
Steven Nissen, *Cleveland*
Gian M Novaro, *Weston*
Brian Olshansky, *Iowa*
Robert Lee Page II, *Aurora*
Weihong Pan, *Baton Rouge*
Linda Pauliks, *Hershey*
Philip Jack Podrid, *Boston*
Vikas K Rathi, *Midlothian*
Jun Ren, *Laramie*
Harmony R Reynolds, *New York*
Clive Rosendorff, *Bronx*
Samir Saba, *Pittsburgh*
Rajesh Sachdeva, *Little Rock*
Sandeep A Saha, *Spokane*
Tiziano M Scarabelli, *Detroit*
Robert H Schneider, *Maharishi Vedic*
Frank W Sellke, *Providence*
Samin K Sharma, *New York*
Jamshid Shirani, *Danville*
Boris Z Simkhovich, *Los Angeles*
Krishna Singh, *Johnson City*
Laurence S Sperling, *Atlanta*
Jonathan S Steinberg, *New York*
Ernst R von Schwarz, *Los Angeles*
Tong Tang, *San Diego*
Qing Kenneth Wang, *Cleveland*
Yi Wang, *Wilmington*
Adam Whaley-Connell, *Columbia*
Bruce L Wilkoff, *Cleveland*
Qinglin Yang, *Birmingham*
Xing Sheng Yang, *Norcross*
Yucheng Yao, *Los Angeles*
Midori A Yenari, *San Francisco*
Cuihua Zhang, *Columbia*

**Uruguay**

Juan C Grignola, *Montevideo*

**REVIEW**

- 281** Parallel effects of β -adrenoceptor blockade on cardiac function and fatty acid oxidation in the diabetic heart: Confronting the maze
Sharma V, McNeill JH

BRIEF ARTICLE

- 303** Coronary computed tomography angiography in coronary artery disease
Sun Z, Ng KH

CASE REPORT

- 311** Percutaneous revascularization in a patient with anomalous origin of left main coronary artery
Vijayvergiya R, Grover A, Singhal M

Contents

World Journal of Cardiology
Volume 3 Number 9 September 26, 2011

ACKNOWLEDGMENTS I Acknowledgments to reviewers of *World Journal of Cardiology*

APPENDIX I Meetings

I-V Instructions to authors

ABOUT COVER Vijayvergiya R, Grover A, Singhal M. Percutaneous revascularization in a patient with anomalous origin of left main coronary artery.
World J Cardiol 2011; 3(9): 311-314
<http://www.wjgnet.com/1949-8462/full/v3/i9/311.htm>

AIM AND SCOPE

World Journal of Cardiology (*World J Cardiol*, *WJC*, online ISSN 1949-8462, DOI: 10.4330) is a monthly peer-reviewed, online, open-access, journal supported by an editorial board consisting of 352 experts in cardiology from 41 countries.

The major task of *WJC* is to rapidly report the most recent developments in the research by the cardiologists. *WJC* accepts papers on the following aspects related to cardiology: arrhythmias, heart failure, vascular disease, stroke, hypertension, prevention and epidemiology, dyslipidemia and metabolic disorders, cardiac imaging, paediatrics, nursing, and health promotion. We also encourage papers that cover all other areas of cardiology as well as basic research.

FLYLEAF I-III Editorial Board

EDITORS FOR THIS ISSUE

Responsible Assistant Editor: *Jian-Xia Cheng*

Responsible Electronic Editor: *Jun-Yao Li*

Proofing Editor-in-Chief: *Lian-Sheng Ma*

Responsible Science Editor: *Jian-Xia Cheng*

NAME OF JOURNAL
World Journal of Cardiology

LAUNCH DATE
December 31, 2009

SPONSOR
Beijing Baishideng BioMed Scientific Co., Ltd.,
Room 903, Building D, Ocean International Center,
No. 62 Dongsihuan Zhonglu, Chaoyang District,
Beijing 100025, China
Telephone: +86-10-8538-1892
Fax: +86-10-8538-1893
E-mail: baishideng@wjgnet.com
<http://www.wjgnet.com>

EDITING
Editorial Board of *World Journal of Cardiology*,
Room 903, Building D, Ocean International Center,
No. 62 Dongsihuan Zhonglu, Chaoyang District,
Beijing 100025, China
Telephone: +86-10-8538-1892
Fax: +86-10-8538-1893
E-mail: wjc@wjgnet.com
<http://www.wjgnet.com>

PUBLISHING
Baishideng Publishing Group Co., Limited,
Room 1701, 17/F, Henan Building,
No.90 Jaffe Road, Wanchai, Hong Kong, China
Fax: +852-3115-8812
Telephone: +852-5804-2046

E-mail: baishideng@wjgnet.com
<http://www.wjgnet.com>

SUBSCRIPTION
Beijing Baishideng BioMed Scientific Co., Ltd.,
Room 903, Building D, Ocean International Center,
No. 62 Dongsihuan Zhonglu, Chaoyang District,
Beijing 100025, China
Telephone: +86-10-8538-1892
Fax: +86-10-8538-1893
E-mail: baishideng@wjgnet.com
<http://www.wjgnet.com>

PUBLICATION DATE
September 26, 2011

ISSN
ISSN 1949-8462 (online)

PRESIDENT AND EDITOR-IN-CHIEF
Lian-Sheng Ma, *Beijing*

STRATEGY ASSOCIATE EDITORS-IN-CHIEF
Imtiaz S Ali, *Halifax*
AC Campos de Carvalho, *Rio de Janeiro*
Serafino Fazio, *Naples*
Masoor Kamalesh, *Indianapolis*
Peter A McCullough, *Royal Oak*
Giuseppe Mule', *Palermo*
Seung-Woon Rha, *Seoul*
Manel Sabaté, *Madrid*
SAM Said, *Hengelo*

EDITORIAL OFFICE

Li Ma, Director
World Journal of Cardiology
Room 903, Building D, Ocean International Center,
No. 62 Dongsihuan Zhonglu, Chaoyang District,
Beijing 100025, China
Telephone: +86-10-8538-1892
Fax: +86-10-8538-1893
E-mail: wjc@wjgnet.com
<http://www.wjgnet.com>

COPYRIGHT

© 2011 Baishideng. Articles published by this Open-Access journal are distributed under the terms of the Creative Commons Attribution Non-commercial License, which permits use, distribution, and reproduction in any medium, provided the original work is properly cited, the use is non commercial and is otherwise in compliance with the license.

SPECIAL STATEMENT

All articles published in this journal represent the viewpoints of the authors except where indicated otherwise.

INSTRUCTIONS TO AUTHORS

Full instructions are available online at http://www.wjgnet.com/1949-8462/g_info_20100316161927.htm.

ONLINE SUBMISSION

<http://www.wjgnet.com/1949-8462office>

Parallel effects of β -adrenoceptor blockade on cardiac function and fatty acid oxidation in the diabetic heart: Confronting the maze

Vijay Sharma, John H McNeill

Vijay Sharma, John H McNeill, Faculty of Pharmaceutical Sciences, University of British Columbia, Vancouver, British Columbia, V6T 1Z3.F, Canada

Vijay Sharma, BMJ Evidence Centre, BMJ Group, BMA House, Tavistock Square, London, WC1H 9JR, United Kingdom

Vijay Sharma, Department of Pathology, Aberdeen Medical School Buildings, Aberdeen Royal Infirmary, Aberdeen, AB25 2ZN, United Kingdom

Author contributions: All authors contributed equally to this paper.

Supported by The Canadian Institutes of Health Research and the Heart and Stroke Foundation of Canada

Correspondence to: John H McNeill, Professor and Dean Emeritus, Faculty of Pharmaceutical Sciences, University of British Columbia, 2146 East Mall, Vancouver, British Columbia, V6T 1Z3.F, Canada. jmcneill@interchange.ubc.ca

Telephone: +1-604-8229373 Fax: +1-604-8228001

Received: May 17, 2011 Revised: July 18, 2011

Accepted: July 25, 2011

Published online: September 26, 2011

Abstract

Diabetic cardiomyopathy is a disease process in which diabetes produces a direct and continuous myocardial insult even in the absence of ischemic, hypertensive or valvular disease. The β -blocking agents bisoprolol, carvedilol and metoprolol have been shown in large-scale randomized controlled trials to reduce heart failure mortality. In this review, we summarize the results of our studies investigating the effects of β -blocking agents on cardiac function and metabolism in diabetic heart failure, and the complex inter-related mechanisms involved. Metoprolol inhibits fatty acid oxidation at the mitochondrial level but does not prevent lipotoxicity; its beneficial effects are more likely to be due to pro-survival effects of chronic treatment. These studies have expanded our understanding of the range of effects produced by β -adrenergic blockade and show

how interconnected the signaling pathways of function and metabolism are in the heart. Although our initial hypothesis that inhibition of fatty acid oxidation would be a key mechanism of action was disproved, unexpected results led us to some intriguing regulatory mechanisms of cardiac metabolism. The first was upstream stimulatory factor-2-mediated repression of transcriptional master regulator PGC-1 α , most likely occurring as a consequence of the improved function; it is unclear whether this effect is unique to β -blockers, although repression of carnitine palmitoyltransferase (CPT)-1 has not been reported with other drugs which improve function. The second was the identification of a range of covalent modifications which can regulate CPT-1 directly, mediated by a signalome at the level of the mitochondria. We also identified an important interaction between β -adrenergic signaling and caveolins, which may be a key mechanism of action of β -adrenergic blockade. Our experience with this labyrinthine signaling web illustrates that initial hypotheses and anticipated directions do not have to be right in order to open up meaningful directions or reveal new information.

© 2011 Baishideng. All rights reserved.

Key words: Diabetes; Heart failure; β -blockers; Cardiac metabolism; Fatty acid oxidation

Peer reviewers: Paul Erne, MD, Professor, Head, Department of Cardiology, Luzerner Kantonsspital, CH-6000 Luzern 16, Switzerland; Jalal K Ghali, MD, Chief of Cardiology, Detroit Receiving Hospital, Director, Heart Failure Program Medical Director, Cardiovascular, Clinical Trials Program, DMC Cardiovascular Institute, Professor of Medicine, Wayne State University, 3990 John R, 9 Webber Suite 9370, Detroit, MI 48201, United States

Sharma V, McNeill JH. Parallel effects of β -adrenoceptor blockade on cardiac function and fatty acid oxidation in the diabetic heart: Confronting the maze. *World J Cardiol*

2011; 3(9): 281-302 Available from: URL: <http://www.wjg-net.com/1949-8462/full/v3/i9/281.htm> DOI: <http://dx.doi.org/10.4330/wjc.v3.i9.281>

INTRODUCTION

Diabetic cardiomyopathy is a disease process in which diabetes produces a direct and continuous myocardial insult even in the absence of ischemic, hypertensive or valvular disease. It can act synergistically with hypertension or ischemia to damage heart muscle, but can also cause heart failure in its own right. The clinical course is long, and can be divided into three stages^[1]. In the early stage, the cardiomyopathy presents with mild asymptomatic diastolic dysfunction which is associated with ultrastructural changes in tissue architecture, impaired calcium handling, oxidative stress and changes in cardiac metabolism. As the disease progresses, evidence of left ventricular hypertrophy appears which is associated with more severe diastolic dysfunction and mild systolic dysfunction. Cardiomyocyte apoptosis and necrosis, myocardial fibrosis, mild autonomic neuropathy and activation of the renin-angiotensin system appear at this stage. Finally, combined systolic and diastolic dysfunction occur which are associated with cardiac microvascular disease, severe autonomic neuropathy and systemic sympathetic nervous system activation. This late stage is frequently associated with hypertension and the onset of ischemia^[1]. The mechanisms underlying the process are poorly understood, but an overall picture is emerging. The sustained diabetic cardiac insult appears to be produced by two major factors: hyperglycemia, a major mediator of many diabetic complications, and a shift in energy substrate selection by the heart^[2]. This disease process impairs both passive and active mechanical properties of the myocardium; the compliance of the heart wall decreases (due to increased cross-linking of collagen, cardiac hypertrophy and fibrosis^[2,3]), and contractility also decreases.

Heart failure is associated with activation of the sympathetic nervous system. The sympathetic drive to a failing resting heart is equivalent to the maximum drive a normal heart is subjected to during severe exercise; spillover of catecholamines increases as much as 50-fold, producing marked elevation of cardiac and systemic catecholamine levels^[4-7]. This large response is initiated in an effort to maintain systemic perfusion, but sympathetic activation is harmful to the failing heart, regardless of the cause of the failure, and correlates inversely with survival^[8]. Conversely, the β -blocking agents bisoprolol, carvedilol and metoprolol have been shown in large-scale randomized controlled trials to reduce heart failure mortality by a third or more^[9]. β -blocking drugs produce negative chronotropic and inotropic responses when administered acutely. For this reason, they were contraindicated in heart failure for many years. However, in the 1970s, β -blockers were pioneered as heart failure treat-

ments^[10], and they are now among the agents of choice for the treatment of heart failure^[9].

Putative mechanisms for the chronic effect of β -blockers include antiarrhythmic effects, amelioration of cardiomyocyte hypertrophy, necrosis and apoptosis, reversal of the fetal gene program (thereby improving calcium handling and force of contraction), increases in cardiac receptor density (for some β -blockers including metoprolol; the effect is likely to be mediated both by increased receptor expression and decreased receptor internalization), antiinflammatory effects (β -blockers lower serum C-reactive protein levels) and partial restoration of cardiac glucose oxidation^[11,12]. Metoprolol^[13], carvedilol^[14] and bucindolol^[15] have all been shown to induce a switch from fatty acid to glucose oxidation in non-diabetic patients with heart failure. Metabolic effects of nebivolol, another commonly used β -blocker, have not been investigated. Metoprolol was shown to increase lactate uptake in heart failure patients, an effect which is consistent with an increase in carbohydrate oxidation^[16]. A study in dogs with microembolism-induced heart failure revealed a potential mechanism for this effect: carnitine palmitoyltransferase (CPT)-1 was inhibited by chronic treatment with metoprolol^[17].

There had been no clinical or experimental studies examining whether β -blocking agents are beneficial in diabetic cardiomyopathy when we initiated our studies. A number of clinical studies had examined the effects of these agents in the context of ischemia and shown benefit^[18-25]. Our initial aim was to investigate whether a benefit could be seen in diabetic cardiomyopathy. Recently, however, the use of β -blockers as antihypertensive agents has been associated with an increased risk of new-onset diabetes, leading to concern about their use in this context^[26]. Hepatic glucose output is controlled by the β_2 adrenoceptor, and blockade of this receptor, which does occur with the β_1 selective agents, decreases hepatic glucose output and delays recovery from hypoglycemia^[27,28]. The risks and benefits of using β -blockers to treat diabetic cardiomyopathy would need to be very carefully weighed, and we do not believe that sufficient evidence exists at present on which to base this decision. Our studies in rats revealed that the effects of β -blocker treatment on metabolism and function are wide-ranging, and provided some new insights into the regulation of fatty acid oxidation. In this review, we summarize the effects of β -blocker treatment in diabetic cardiomyopathy and what they reveal about the interconnected signaling web which controls metabolism and function. The main pathways involved in cardiac metabolism are summarized in Figure 1^[29].

β -ADRENOCEPTOR SIGNALING

In 1948, Ahlquist^[30] first demonstrated the existence of two broad subtypes of adrenoceptors: α -adrenoceptors and β -adrenoceptors. Two subtypes of β -adrenoceptors, β_1 and β_2 , were identified and characterized in the late

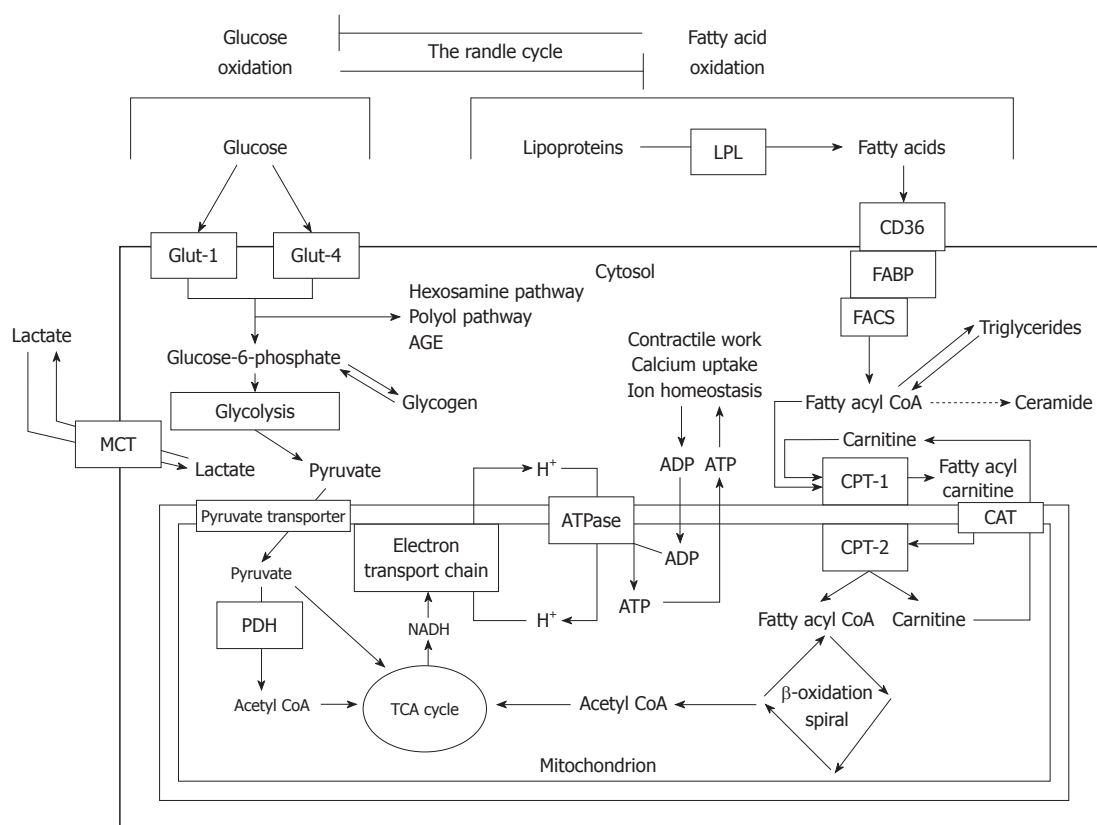

Figure 1 Summary of fatty acid and glucose metabolism. Glucose is taken up by Glut-1 and Glut-4 transporters and is converted by glycolysis to pyruvate which enters the mitochondria to be oxidized, producing acetyl coenzyme A (CoA). Fatty acids are liberated from lipoproteins by lipoprotein lipase (LPL) and taken up by fatty acid translocase (CD36) and fatty acid binding protein (FABP). Long-chain fatty acyl-CoA synthetase (LCAS) converts the fatty acid to a CoA ester which is then taken up by the carnitine shuttle system to the mitochondria. The fatty acyl CoA undergoes β -oxidation, removing two carbons per turn of the cycle and generating acetyl CoA. Acetyl CoA, generated by either pathway, enters the tricarboxylic acid (TCA) cycle to generate reducing equivalents [reduced nicotinamide adenine dinucleotide (NADH)]. These pass electrons to the electron transport chain which creates an electrochemical proton gradient to drive adenosine triphosphate (ATP) synthesis. ATP synthesis is coupled to the systems which create the ATP demand. FACS: Fatty acyl-CoA synthetase; CPT: Carnitine palmitoyltransferase; CAT: Carnitine acyl transferase; AGE: Advanced glycosylation end-product; PDH: Pyruvate dehydrogenase; MCT: Monocarboxylate transporter; ADP: Adenosine monophosphate. Modified from: Sharma *et al*^[29].

1960s^[31], while a third, β_3 , was isolated and cloned in 1989^[32]. All three subtypes are expressed in the heart, but the major subtypes are β_1 and β_2 , the ratio of β_1 : β_2 being approximately 60%-70%:40%-30%, with very low β_3 expression^[33]. The effects of the putative β_4 adrenoceptor are now believed to be mediated by a low-affinity state of the β_1 adrenoceptor^[34,35]. The receptor reserve is low because the absolute expression levels are in the femtomolar range (50-70 fmol/mg protein for the β_1 adrenoceptor)^[11]. The affinities of these receptors for their ligands differ: β_1 (adrenaline = 4 μ mol/L, noradrenaline = 4 μ mol/L, isoproterenol = 0.2 μ mol/L), β_2 (adrenaline = 0.7 μ mol/L, noradrenaline = 26 μ mol/L, isoproterenol = 0.5 μ mol/L), β_3 (adrenaline = 130 μ mol/L, noradrenaline = 4 μ mol/L, isoproterenol = 2 μ mol/L)^[36].

β -adrenoceptors are G-protein coupled receptors. In the classical β -adrenoceptor pathway, β_1 and β_2 adrenoceptors, acting *via* Gs, produce an acute positive inotropic response mediated by increased cAMP levels and stimulation of protein kinase A (PKA). PKA then phosphorylates several key proteins involved in calcium handling and calcium sensitivity of myofilaments. Phosphorylation

and activation of L-type calcium channels and ryanodine receptors increases calcium uptake and release, while phosphorylation of phospholamban relieves inhibition of SERCA, thereby increasing sarcoplasmic reticulum calcium uptake^[37-39]. Finally, PKA modulates the calcium sensitivity of myofilaments through phosphorylation of troponin I and myosin binding protein B^[40,41]. PKA also activates protein phosphatase inhibitor-1, sustaining its effects by preventing dephosphorylation of its targets^[42].

Recently, a major paradigm shift has occurred in adrenoceptor biology. The β -adrenoceptors are now known to form complex "signalomes" which are temporally and spatially organized. A signalome can be defined as all genes, proteins and ligands which are involved in the transduction and response to a biological signal. With regard to temporal organization, it is well established that β -adrenoceptors, and most particularly the β_2 -adrenoceptor, desensitize by uncoupling from their G-proteins. This dissociation occurs following receptor phosphorylation and is mediated by β -arrestins acting together with G protein-coupled receptor kinases or PKA itself^[43-45]. In addition to receptor desensitization, proteins

and ligands are involved in the transduction and response to a biological signal. With regard to temporal organization, it is well-established that β -adrenoceptors, and most particularly the β_2 -adrenoceptor, are desensitized by uncoupling from their G-proteins. This dissociation is stimulated by β -adrenoceptors changing their coupling to downstream signaling pathways. Prolonged activation of β_1 adrenoceptors causes a switch from PKA- to calcium/calmodulin-dependent protein kinase-II (CAMK II)-dependent signaling, leading to CAMK-II-mediated apoptosis and pathological hypertrophy^[46]. In contrast, prolonged activation of β_2 -adrenoceptors switches G-protein coupling from Gs to Gi, which is cardioprotective^[47].

Whereas β_1 adrenoceptor signaling is widely disseminated throughout the cell, β_2 adrenoceptor signaling is compartmentalized, and the positive inotropic effect elicited by β_2 /Gs signaling is therefore smaller^[48,49]. β_2 adrenoceptor compartmentalization is partly achieved by the selective enrichment of β_2 adrenoceptors in caveolae^[50,51]. It has been suggested that translocation of β_2 adrenoceptors out of caveolae following sustained stimulation causes the switch from Gs to Gi association^[52]. β_2 adrenoceptor-Gi signaling activates the phosphoinositol-3 kinase (PI3K)-protein kinase B (Akt) pathway and phosphodiesterase 4^[48]. Phosphodiesterase 4 increases the breakdown of cAMP generated by β_1 -adrenoceptor-Gs stimulation, enabling the β_2 -adrenoceptor-Gi pathway to functionally antagonize the β_1 -adrenoceptor-Gs pathway. The PI3K-Akt pathway protects the cardiomyocyte against apoptosis^[48]. Recently, a role for the extracellular-signal-regulated kinase 1/2 in mediating β_2 -adrenoceptor-Gi cardioprotection has been suggested^[53]. Taken together, these data indicate that the coupling of β -adrenoceptors to downstream signaling pathways is compartmentalized and time-dependent. Sustained activation of β_1 adrenoceptors is harmful, whereas sustained activation of β_2 adrenoceptors could be cardioprotective.

Another consequence of PI3K/Akt activation is stimulation of nitric oxide (NO) production. NO is synthesized from the terminal guanidine nitrogen atom of the amino acid L-arginine and molecular oxygen by nitric oxide synthase (NOS). This process requires tetrahydrobiopterin (BH₄) as a cofactor; without BH₄, eNOS becomes “uncoupled”, and produces reactive oxygen species, including peroxynitrite, instead of NO. Endothelial NOS (eNOS) is constitutively expressed in adult cardiomyocytes, producing physiological NO signaling in the nanomolar range. Inducible NOS (iNOS) is expressed in response to inflammatory stimuli^[54,55] and produces higher levels of NO, mediating pathophysiological effects^[56,57]. NO and related reactive nitrogen species (RNS, e.g., peroxynitrite) covalently modify target proteins in one of three ways: nitrosylation, oxidation or nitration. Binding of NO to a protein, termed nitrosylation, is a reversible reaction and the modification produced is labile. Oxidation (e.g., glutathiolation of cysteine residues) or nitration of a protein (on tyrosine residues) produces more stable co-

valent modifications^[58]. Tyrosine nitration, nitrosylation and oxidation can be stimulatory or inhibitory depending on the target protein and residue affected. Nitrosylation of the heme moiety of soluble guanylyl cyclase by NO activates the enzyme, stimulating the production of cyclic 3',5'-guanosine monophosphate (cGMP) from guanosine triphosphate^[59]. Just as cAMP activates PKA, cGMP activates protein kinase G isoforms. The NO/cGMP signaling pathway induces a negative inotropic effect in the heart^[54]. β_3 -adrenoceptors always couple to Gi, activating the PI3K/Akt pathway. β_3 -adrenoceptors produce a negative inotropic effect which is mediated by NO. Therefore, β_2 adrenoceptor-Gi signaling and β_3 adrenoceptor-Gi signaling both stimulate NO production^[60,61].

The effects of diabetes on cardiac β -adrenergic responsiveness have been studied for many years, but the results obtained have been conflicting. Vadlamudi *et al.*^[62] showed a decrease in the cardiac relaxant effects without an effect on heart rate or contractility. Zola *et al.*^[63] showed a decrease in the chronotropic response in rabbit heart *in vivo*. Foy *et al.*^[64] demonstrated an increased chronotropic response and a decreased inotropic response in atria. Most recent studies report decreased sensitivity to β -adrenergic stimulation in cardiac tissues^[65,66]. The effects of diabetes on β -receptor expression and downstream signaling are also controversial^[66-70]. Fourteen weeks but not 8 wk of diabetes blunted the chronotropic response to noradrenaline, but the response to fenoterol, a selective β_2 agonist, was preserved^[71]. This suggests that β_1 -mediated responses are selectively blunted in the diabetic heart. The expression of β_1 is markedly decreased and that of β_2 adrenoceptors modestly decreased in the diabetic heart, whereas the expression of β_3 adrenoceptors is increased two-fold^[66]. A similar increase in β_3 adrenoceptor expression has been reported in failing human hearts^[72]. The significance of this shift in receptor subtypes towards β_3 adrenoceptors remains to be determined; it is possible that this shift contributes to cardiac dysfunction by promoting a negative inotropic effect; on the other hand, a cardioprotective effect may also result if β_3 adrenoceptor-mediated activation of the PI3K/Akt pathway also prevents apoptosis (Figure 2).

EFFECTS OF METOPROLOL ON CARDIAC FUNCTION AND METABOLISM

We demonstrated that metoprolol ameliorates the cardiac dysfunction produced by diabetic cardiomyopathy in rats^[73]. This improvement was evident both from Starling curves generated by direct left ventricular pressure measurements and from measurements of cardiac output and hydraulic power taken over the course of an hour-long perfusion at constant preload and afterload. However, when we repeated the measurements *in vivo* using echocardiography, a robust improvement in function was not seen; although metoprolol improved stroke volume and cardiac output, it also increased end-diastolic volume, so

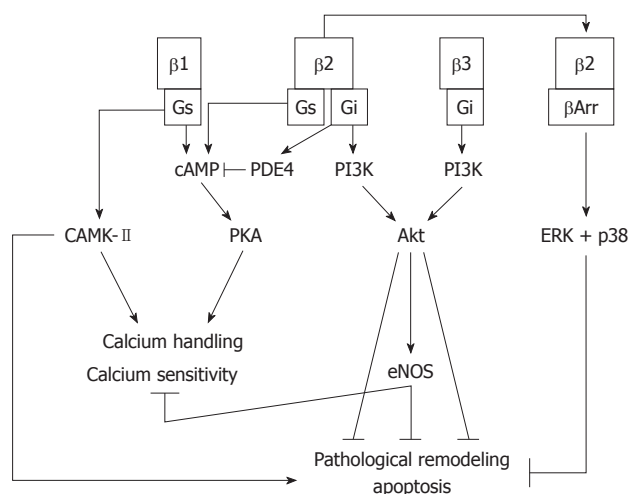

Figure 2 β -adrenergic signaling pathways. β 1-adrenergic receptors activate protein kinase A (PKA), which regulates calcium sensitivity and calcium handling. Prolonged activation of this receptor activates a harmful calmodulin-dependent protein kinase (CAMK)-II pathway which is pro-apoptotic and induces pathological remodeling. β 2-adrenergic receptors also activate PKA, but prolonged activation causes a switch to Gi signaling which activates PDE4, inhibiting cAMP formation, and activates the cardioprotective phosphoinositol-3 kinase (PI3K)/protein kinase B (Akt) pathway. Desensitization of β 2-adrenergic receptors by β -arrestin can recruit p38 and extracellular-signal-regulated kinase (ERK), which protect the cell from apoptosis. β 3-adrenergic receptors produce a negative inotropic effect which is mediated by nitric oxide produced via the PI3K/Akt pathway.

it was unclear whether the underlying cardiac dysfunction was being attenuated or worsened^[74].

We began our investigation of the metabolic effects of metoprolol by investigating its effects on known cardiac fuels. As expected, metoprolol had no effects on plasma glucose levels. To account for the putative ability of β -blockers to suppress lipolysis, we measured circulating plasma lipids. Metoprolol had no effect on plasma free fatty acids, triglycerides or cholesterol. Surprisingly, however, metoprolol attenuated the observed increase in plasma ketone bodies in the diabetic rats^[73]. It is not clear why metoprolol would produce such an effect.

The rate of ketogenesis is determined by the rate of fatty acid delivery to the liver, the rate of fatty acid oxidation in the liver, and the activity of mitochondrial β -hydroxy- β -methylglutaryl-CoA synthase (HMG CoA synthase), which catalyses the first step in ketogenesis. Stimulation of HMG-CoA synthase is the underlying mechanism by which low insulin levels, starvation and low-carbohydrate/low protein/high fat diets increase ketogenesis^[75]. β -adrenergic stimulation is known to increase lipolysis in adipocytes. The effect is mediated partly by hormone-sensitive lipase and partly by a poorly understood alternative pathway^[76]. β -blockers, acting on the same pathway, may decrease lipolysis, thereby decreasing the delivery of fatty acids to the heart. The fact that metoprolol treatment had no effect on circulating plasma lipids argues against a major effect on lipolysis. However, there are two components to lipolysis: a pulsatile release under the control of the sympathetic nervous system

and a basal release which is independent of the sympathetic nervous system^[77]; attenuation of the pulsatile release could be sufficient to reduce ketogenesis without affecting cholesterol synthesis by the liver. Alternatively, the effect could be mediated by inhibition of CPT-1 in the liver. It is also possible that metoprolol increases the peripheral utilization of ketones. However, present evidence suggests that ketone utilization by peripheral tissues is largely unregulated, being determined solely by ketone body supply^[78]. It is therefore difficult to postulate a mechanism by which metoprolol could directly increase the peripheral utilization of ketones. Further studies are needed to investigate the mechanism of this intriguing effect of metoprolol on plasma ketones.

We next measured *ex vivo* fatty acid and glucose metabolism in the heart to explore the acute and chronic effects of metoprolol^[73]. By studying the effects of chronic metoprolol treatment, we hoped to gain insights into the sustained changes in cardiac metabolism that accompany the improvement in cardiac function. By studying the rapid effects of acute metoprolol perfusion, we hoped to gain insights into positive events that could occur *in vivo* immediately following the commencement of treatment, preceding the improvements in function. The pattern of changes we observed in our studies was complex and depended on the disease state and the duration of metoprolol exposure.

The heavy reliance of the diabetic heart on fatty acid oxidation observed in our studies was expected and agrees with previous experimental findings in isolated perfused hearts; palmitate oxidation was markedly increased, glycolysis was decreased by 50% and glucose oxidation was negligible^[79-85]. Surprisingly, however, myocardial energetics, as indicated by tissue adenine nucleotide levels, were not altered. Chronic diabetes is known to be associated with a fall in cardiac ATP production^[86]. It is possible that 6 wk of diabetes is too soon to observe a fall in ATP levels as this is the timepoint at which cardiac dysfunction first appears. Furthermore, we did not observe any activation of AMPK in the diabetic heart. This is consistent with previous reports^[87,88], and a recent study suggested that AMPK activation is prevented by high circulating and tissue lipids^[88]. However, circulating fatty acids were only mildly elevated in our studies.

Contrary to expectations, we observed that chronic metoprolol treatment increased palmitate oxidation and decreased glucose oxidation in control hearts^[73]. However, in diabetic hearts, chronic metoprolol treatment had the expected effect of lowering fatty acid oxidation and increasing glucose oxidation. Before attempting to resolve this apparent paradox, it was important to establish whether the main target of metoprolol was in the fatty acid or in the glucose oxidation pathway. In a preliminary study, we found that chronic metoprolol treatment had no effect on glycolysis, but increased coupling between glucose oxidation and glycolysis in the diabetic heart by increasing glucose oxidation. To determine whether the observed changes in glucose oxidation were direct, or

mediated through the Randle Cycle by direct changes in fatty acid oxidation, we repeated the perfusions in the absence of insulin to reduce glucose uptake and utilization to low levels. When this was done, the effect of metoprolol on glucose oxidation was abolished while the effect on palmitate oxidation was preserved^[73]. This strongly suggests that fatty acid oxidation is the direct target of metoprolol. It also indicates that the effect of metoprolol is independent of insulin.

Short term perfusion with metoprolol inhibited fatty acid oxidation and produced marked stimulation of glucose oxidation in both control and diabetic hearts, and was associated with a decrease in lactate production, reflecting a marked improvement in glycolytic/glucose oxidation coupling, and an increase in tissue ATP levels^[73]. When the perfusions were repeated in the absence of insulin, the effect of metoprolol on glucose oxidation was attenuated in control hearts and abolished in diabetic hearts. However, the effect on palmitate oxidation was preserved^[73]. Once again, this suggests that fatty acid oxidation is the direct target of metoprolol, and inhibition of fatty acid oxidation occurs immediately following exposure to the drug. Further evidence for this was provided by the fact that metoprolol concomitantly inhibited PDC catalytic activity. Any stimulatory effect would therefore have to be mediated by the Randle cycle.

Intriguingly, we found that acute metoprolol perfusion and chronic metoprolol treatment lowered tissue triglyceride levels regardless of whether fatty acid oxidation was increased or decreased. This effect cannot be explained on the basis of fatty acid oxidation changes alone. Indeed, inhibition of CPT-1 by metoprolol in dogs produced an increase in tissue triglycerides^[17]; treatment of rats with CPT-1 inhibitors also increased tissue triglyceride levels^[89]. However, our tissue triglyceride measurements were carried out in hearts that had been perfused *ex vivo*. The heart is known to utilize its endogenous triglyceride pool over the course of an *ex vivo* perfusion, which may partly account for the difference. Nevertheless, inhibition of CPT-1 would be expected to decrease the utilization of fatty acids from all sources, so the decrease in tissue triglyceride levels following metoprolol treatment is unlikely to be attributable to increased triglyceride utilization. It is possible that metoprolol decreases the uptake of fatty acids into the cytoplasm. Uptake of long chain fatty acids into the cytoplasm is known to be stimulated by contraction, but the effect is likely to be mediated by AMPK (which was unaffected in our studies) and PKC isoforms^[90]. Triglyceride levels can be decreased by the secretion of lipoproteins by the heart itself. Indeed, overexpression of apolipoprotein B (apo B) prevents triglyceride accumulation in the diabetic heart^[91,92]. However, there is presently no evidence to suggest that β -adrenoceptors regulate this process.

The β -blocker propranolol was reported to induce an increase in CPT-1 activity in normal Sprague-Dawley rats^[93]. Metoprolol, by contrast, was reported to decrease CPT-1 activity in conscious dogs with micro-embolism-

induced heart failure^[17]. In dogs with pacing-induced heart failure, glucose uptake was improved by carvedilol but not by metoprolol^[94]. However, in clinical studies, metoprolol, carvedilol and bucindolol^[13-15] have all been shown to inhibit fatty acid oxidation. The wide variation in responses reported in the literature reflects the complexity observed in our own studies in which the effect of metoprolol on fatty acid oxidation varied according to the length of exposure to the drug and the disease state.

An increase in diastolic filling increases cardiac work and oxygen consumption in direct proportion *via* the Frank-Starling mechanism. However, in the normal heart, ATP supply is maintained at a steady level regardless of cardiac work or oxygen consumption. This means that cardiac metabolism is driven by cardiac function^[95]. What is less clear, however, is how cardiac function influences cardiac energy substrate selection. It is possible that some of the effects of metoprolol on cardiac metabolism may be attributable to, rather than responsible for, its effects on cardiac function. When palmitate and glucose oxidation rates were normalized to cardiac function, the pattern of changes observed was preserved, and, in the case of palmitate oxidation, even accentuated. However, to fully account for effects of function on metabolism, future studies are needed to investigate whether the effect of metoprolol is preserved in isolated cardiomyocytes, in which the effects of cardiac function and the Frank-Starling mechanism do not apply.

With these studies, we had established that metoprolol acts directly on fatty acid oxidation. We also found that neither diabetes nor chronic metoprolol treatment had any effect on the activities of acyl-CoA dehydrogenase or citrate synthase^[96]. Based on these findings, and previous reports of the effects of β -blockers on CPT-1, we investigated whether the observed effects of metoprolol on fatty acid oxidation are mediated by CPT-1.

CPT-1 ACTIVITY AND REGULATION BY MALONYL COA

Mechanisms linking β -adrenergic signaling with cardiac metabolism had not been investigated in great detail. We therefore employed a combination of “bottom-up” (known rate-limiting enzymes) and “top-down” (known β -adrenoceptor pathways) approaches to unravel the pathways involved. As discussed above, a previous study in microembolism-induced heart failure in rats demonstrated that chronic metoprolol treatment decreased the activity of CPT-1^[17]. In the heart, the major mechanism by which CPT-1 is regulated is through modulation of malonyl CoA levels. Isoproterenol had previously been shown to lower malonyl CoA levels by increasing PKA-mediated phosphorylation of acetyl CoA carboxylase (ACC)^[97]. We therefore hypothesized that β -adrenergic blockade could have the opposite effect, preventing ACC phosphorylation and increasing malonyl CoA levels. A study in isolated cardiomyocytes using activators and in-

hibitors of cAMP revealed that stimulation of fatty acid oxidation by contraction was PKA-dependent^[98].

However, we found that malonyl CoA levels were decreased by metoprolol in control hearts and were unchanged in diabetic hearts. The mechanism of this effect is unclear, because ACC and malonyl CoA decarboxylase (MCD) expression were unchanged, and we found no evidence of changes in AMP-activated protein kinase (AMPK) or PKA-mediated phosphorylation of ACC. Dobutamine, a non-selective β -agonist, was previously found to decrease malonyl CoA levels without an effect on AMPK, ACC or MCD^[99,100]. In addition to the activities of ACC and MCD, malonyl CoA levels are also dependent on the cytosolic supply of acetyl CoA^[100]. Most of the acetyl CoA in the cardiomyocyte is present in the mitochondria^[101], and cytosolic acetyl CoA is derived from peroxisomal β -oxidation, citrate and acetylcarnitine^[102]. Intriguingly, acute inhibition of CPT-1 has been shown to produce a fall in malonyl CoA levels independent of ACC and MCD^[102]. The fall in malonyl CoA levels observed in control hearts could, therefore, have been secondary to the inhibition of CPT-1. It is unclear why such a mechanism would only lower malonyl CoA levels in control hearts. One possibility is that fatty acid oxidation rates, and therefore the acetyl CoA/CoA ratio, are higher in the diabetic heart, and the fall in cytosolic acetyl CoA levels produced by CPT-1 inhibition in this context may not be sufficient to decrease malonyl CoA levels. Metoprolol tended to decrease tissue acetyl CoA levels in our studies, but measurements of the cytosolic and mitochondrial acetyl CoA pools would be required to confirm these speculations. Overall, however, malonyl CoA levels did not correlate with the observed changes in fatty acid oxidation. The action of metoprolol, therefore, could not be explained solely on the basis of malonyl CoA regulation^[73].

We next investigated the effects of metoprolol on CPT-1 itself^[73]. Metoprolol had no effect on CPT-1 catalytic activity or malonyl CoA sensitivity when incubated with CPT-1 *in vitro*. Effects were only seen following perfusion of the isolated working heart with metoprolol or chronic treatment. Metoprolol decreased the maximum capacity of CPT-1 activity as measured *in vitro*. This effect was observed following both short-term perfusion with metoprolol and chronic metoprolol treatment, and was seen in both control and diabetic hearts. Since allosteric effects are lost during sample preparation, these effects could only be explained by a decrease in CPT-1 expression or a covalent modification. Surprisingly, metoprolol also decreased the sensitivity of CPT-1 to malonyl CoA. To our knowledge, this was the first demonstration that regulation of CPT-1 sensitivity occurs in the heart. Long-term changes in CPT-1 catalytic activity and malonyl CoA sensitivity were previously believed to occur only in the liver^[103,104].

Taken together, the time and disease-dependent changes in fatty acid oxidation can be described as fol-

lows. In control hearts, acute metoprolol perfusion causes malonyl CoA levels to fall. The sensitivity of CPT-1 to malonyl CoA decreases, and the activity of CPT-1 is markedly decreased. With chronic treatment, malonyl CoA levels remain low but the sensitivity of CPT-1 to malonyl CoA is restored and the inhibition of CPT-1 activity is less marked. Fatty acid oxidation is therefore inhibited following acute exposure to the drug, but this effect is lost with time. In diabetic hearts, acute metoprolol perfusion markedly reduces CPT-1 activity. With chronic treatment, this reduction is sustained and produces inhibition of fatty acid oxidation despite a concomitant decrease in malonyl CoA sensitivity. The major determinants of the fatty acid oxidation rate are CPT-1 activity and malonyl CoA levels. Using metabolic control analysis, it has been shown that CPT-1 only becomes rate-limiting when its activity is inhibited by approximately 50%^[105]. Consistent with this observation, in our studies, fatty acid oxidation was always inhibited if CPT-1 activity was inhibited by approximately 50%. The observed changes in CPT-1 sensitivity would be expected to increase flux through CPT-1; however, they may represent a fine tuning mechanism of the system since at no point do they hold sway over the overall fatty acid oxidation rate.

Both CPT-1A and CPT-1B are present in the heart^[106,107]. The net IC₅₀ of malonyl CoA in the heart is intermediate between the high sensitivity of CPT-1B and the low sensitivity of CPT-1A; in our studies, the IC₅₀ of control hearts was approximately 30 μ mol/L malonyl CoA^[73,108]. Catalytic activity and malonyl CoA sensitivity could change for several reasons. Firstly, total CPT-1 expression could be altered. Secondly, isoform switching between CPT-1A and CPT-1B could alter sensitivity; the fetal heart expresses CPT-1A, and CPT-1B expression is asserted during development, eventually becoming the major isoform^[107]. However, CPT-1 isoform switches in the adult heart have not been reported. Finally, two splicing variants of CPT-1 have been identified in the heart and are predicted to be malonyl CoA-insensitive^[109,110].

The N- and C-termini of CPT-1 both face the cytosol, separated by a loop region inserted into the outer mitochondrial membrane which contains two membrane spanning domains. The C-terminus is the catalytic region, and residues which regulate malonyl CoA sensitivity have been found within the C-terminus, the N-terminus and the loop region^[111-114]. In the liver, regulation of CPT-1A sensitivity is more important than regulation of malonyl CoA levels, and has been attributed to regulation by cytoskeletal elements^[115], changes in the membrane environment^[116] and direct phosphorylation of CPT-1^[117]. Peroxynitrite-mediated nitration of CPT-1B has been shown to decrease CPT-1B catalytic activity following endotoxemia in the heart^[118]. However, no other covalent modifications of CPT-1B have been identified. We therefore pursued two lines of enquiry. Firstly, we investigated the effects of chronic metoprolol treatment on CPT-1A and CPT-1B expression. Secondly,

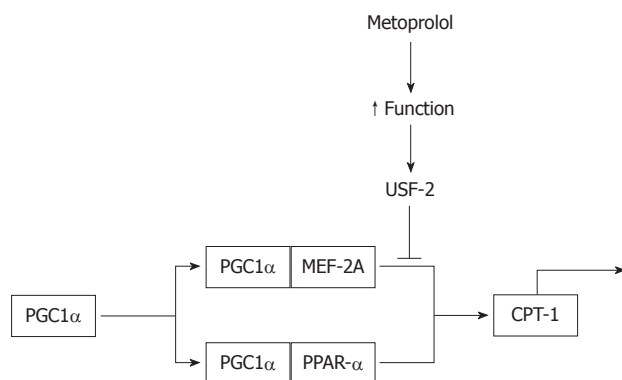

Figure 3 Repression of carnitine palmitoyltransferase-1 by metoprolol. Improved contractile function in rat heart leads to stimulation of upstream stimulatory factor (USF)-2, which represses PGC1- α transcriptional complex and reduces the expression of carnitine palmitoyltransferase (CPT)-1. PPAR: Peroxisome proliferator-activated receptor.

we investigated the effects of short-term metoprolol perfusion and chronic metoprolol treatment on CPT-1B covalent modifications.

REGULATION OF CPT-1 EXPRESSION

Chronic metoprolol treatment decreased total CPT-1 expression in rat heart, and this was attributable to a decrease in CPT-1B expression. The decrease was only seen in diabetic hearts and was associated with a modest increase in CPT-1A expression which provides a partial explanation for the decrease in CPT-1 malonyl CoA sensitivity. The expression of CPT-1 is controlled by peroxisome proliferator-activated receptor (PPAR)- α , but the PPAR- α /RXR complex produces only modest induction of CPT-1 when acting alone^[119-121]. PGC1 α greatly enhances CPT-1 induction by PPAR- α , but can also induce CPT-1 independently by binding to MEF-2A^[122]. PGC1 α -mediated expression of CPT-1 has been shown to be repressed in isolated cardiomyocytes by upstream stimulatory factor (USF)-2. USFs are transcription factors of the basic helix-loop-helix leucine zipper family which bind to the E-box consensus sequence CANNTG^[123]. In the heart, USFs are involved in excitation-transcription coupling, responding to sustained increases in electrical stimulation by increasing the expression of sarcomeric genes such as sarcomeric mitochondrial creatine kinase and MHC^[124,125].

PGC1 α occupancy of the CPT-1 promoter was increased in diabetes and decreased by metoprolol treatment; this was associated with increased binding of USF-2 to PGC1 α ^[96]. The data obtained to date only establish associative effects, but we proposed the following model. In control hearts, USF-2 maintains a constant level of tonic repression of CPT-1 expression, and CPT-1 expression is modulated through the activation of PGC1 α and PPAR- α . This produces modest changes in CPT-1 expression. Even though USF-1 and 2 expression are increased by metoprolol in control hearts, MHC

expression is unaffected, indicating that USF activity is unchanged. In the diabetic heart, USF expression, and USF activity as indicated by MHC expression, are both decreased in the diabetic heart, and metoprolol increases USF expression and activity. The result is that tonic repression of PGC1 α by USF-2 is lost in the diabetic heart, and restoration of USF-2 repression produces marked changes in CPT-1 expression (Figure 3). The role of USF-2 could be tested in transgenic mice with USF-2 knockout targeted to the heart, or alternatively in a conditional knockout model. Alternatively, USF-2 could be silenced using an interfering RNA approach. If USF-2 mediates repression of CPT-1 by metoprolol, the effect would be attenuated or lost following USF-2 knockout and mimicked by USF-2 overexpression. Furthermore, we would expect USF-2 knockout to be associated with an increase in CPT-1 expression. We were able to demonstrate that both USF-2 and MEF-2A co-immunoprecipitate with PPAR- α , suggesting that PGC1 α , PPAR- α , MEF-2A and USF-2 could form a single transcriptional complex.

Moore *et al.*^[122] demonstrated that PGC1 α /myocyte enhancing factor (MEF) 2A-dependent induction of CPT-1 was repressed by USF-2 in isolated rat cardiomyocytes. We have demonstrated that binding of USF-2 to PGC1 α occurs in the heart with the native proteins, and that this is associated with functionally significant repression of CPT-1 expression. Our results suggest that binding of USF-2 can be induced by the transcriptional activation of USF-2 itself, since USF-2 binding to PGC1 α always changed in the same direction as USF activity. USF is activated by increases in electrical stimulation^[125]. It is therefore likely that activation of USF by metoprolol is mediated by the increase in electrical stimulation that accompanies the improvement in function; this explains why the effect is only seen in the diabetic heart. Function did not change in control hearts. However, the more global regulation of the PGC1 α transcriptional complex observed in our studies is not explicable solely on the basis of USF binding. The decrease in PGC1 α association with PPAR- α and MEF2A could be an indirect effect of the acute changes in fatty acid metabolism. However, it is more likely that active regulation of the complex is occurring. Phosphorylation of p38 mitogen-activated protein kinase (MAPK) increases both PGC1 α /PPAR- α coactivation and downstream signaling to PGC1 α and PPAR- α targets^[126-129]. It has been suggested that phosphorylation by p38 MAPK may serve to integrate and coordinate contractile and metabolic gene expression^[122].

We found that the association of MEF-2A with the CPT-1 promoter was obliterated by both metoprolol and diabetes. In diabetes, this may reflect generalized repression of MEF-2A targets, which is known to occur. With metoprolol treatment, it may represent sequestration of MEF-2A to higher priority gene targets. Alternatively, the decreased association could be due to covalent modifications of MEF-2A or PGC1 α , perhaps mediated by p38,

or competition between PPAR- α and MEF-2A for their consensus sites, which are known to overlap. Activation of β 2-adrenoceptors in the heart has been shown to increase signaling through the p38 MAPK pathway^[130]. It is therefore possible that metoprolol decreases p38 phosphorylation by blocking β 2-adrenoceptors, leading to a decrease in the association of PGC1 α with its coactivators. Further studies are required to investigate the role of stress-kinase signaling in the regulation of the PGC1 α transcriptional complex.

We investigated whether metoprolol influenced covalent modifications of PGC1 α ^[96]. Metoprolol, by promoting glucose oxidation, reduced pyruvate levels which in turn led to a decrease in the binding of the pyruvate-activated deacetylase SIRT-1 to PGC1 α . The binding of the acetylase p300 was increased by metoprolol. Both of these changes would have been expected to result in an increase in the acetylation state of PGC1 α . The opposite effect was observed; PGC1 α acetylation was decreased! We speculate that USF-2 interferes with the acetylation reaction, because the acetylation site is very close to the USF-2 binding region. Decreased acetylation may be another mechanism of the repressive effect of USF-2. We also investigated the phosphorylation of PGC1 α by PKA, and found, surprisingly, that this was increased by metoprolol in the diabetic heart. We have no explanation for this effect, except to speculate that PGC1 α is a low priority target of PKA and is only available to it when is not interacting with its primary targets.

α -MHC expression is decreased as part of the fetal gene program induction. In the diabetic heart, a fall in both α -MHC and SERCA expression was observed, both of which were improved by metoprolol^[73]. This improvement in fetal gene program expression is consistent with what is known about the mechanism of action of β -blockers. α -MHC is regulated by USFs, while SERCA has been shown to be induced by MEF-2A^[131] and is proposed to be induced by PPAR- α ^[132]. It is therefore possible that the PGC1 α /PPAR α /MEF2A/USF complex may be able to prevent or reverse the induction of at least some components of the fetal gene program. In other words, improvement of gene expression and modulation of cardiac metabolism could occur in parallel as a result of modulation by the same transcriptional complex.

NO/RNS - INDUCED COVALENT MODIFICATIONS OF CPT-1

In recent years, there has been increasing interest in the ability of NO and its associated RNS to directly regulate protein function in a similar manner to phosphorylation. Residues that are targeted by NO and RNS are cysteine, methionine and tyrosine^[133,134]. The unique redox chemistry of protein thiol groups confers specificity and reversibility to thiol covalent modifications. The attachment of NO to thiol groups on critical cysteine residues within a protein, termed S-nitrosylation, is a major mechanism by which NO acts as a signaling molecule. Intriguingly, there

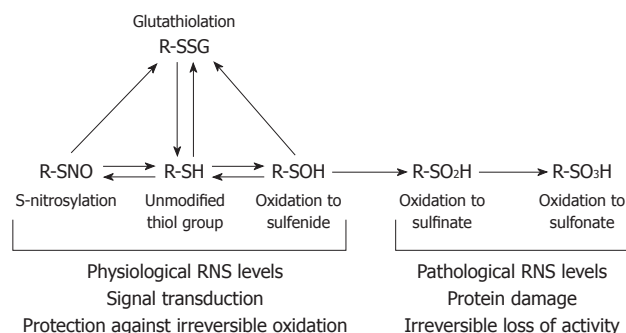

Figure 4 Nitric oxide and reactive nitrogen species-mediated modifications of thiol residues. Thiol (SH) residues undergo a series of reversible modifications in response to changes in the redox potential or exposure to physiological levels of reactive nitrogen species or nitric oxide. Oxidation of the thiol to the corresponding sulfenic acid or the formation of a disulfide bond between the thiol and glutathione (glutathiolation) are reversible either by changes in the equilibrium, or enzymatic restoration of the thiol group by thiol transferases. Further oxidation of a glutathiolated residue is not possible, so glutathiolation confers protection against oxidative damage for as long as it persists. However, exposure of the thiol group or the sulfenic acid to pathological levels of reactive nitrogen or oxygen species results in the formation of sulfinate and then sulfonate; these are irreversible modifications which result in protein damage and loss of activity. RNS: Reactive nitrogen species. Modified from: Figure 2, Klatt *et al.*^[133].

is a consensus sequence, analogous to kinase consensus sequences, which confers site specificity on NO-mediated thiol modifications^[135]. Furthermore, S-nitrosylation is a reversible reaction, and a number of enzymatic and non-enzymatic reactions have been identified which can remove NO from cysteine thiols^[136-138]. S-nitrosylation activates guanylate cyclase, the classical NO target. The list of targets proposed to be regulated by S-nitrosylation is growing, and, in the heart, includes GAPDH and SERCA^[139].

Reversible oxidation or nitrosylation of thiol groups is mediated by physiological levels of NO and RNS, and typically produces the following reversible modifications: S-nitrosylation (addition of NO), glutathiolation (formation of mixed disulfides between the thiol group and glutathione) or oxidation from thiol to sulfenate. Any of these modifications can regulate protein function, but glutathiolation and S-nitrosylation have been most frequently implicated in the regulation of enzyme activity^[133]. Higher levels of RNS induce further oxidation of the sulfenate (one oxygen) to sulfinate (two oxygens) and sulfonate (three oxygens). This is toxic, causing irreversible loss of function. Glutathiolation, by committing the thiol to an alternate reaction pathway, protects critical thiol residues against irreversible oxidation^[133] (Figure 4).

Tyrosine nitration is classically regarded as an inhibitory modification. However, some proteins are activated by tyrosine nitration including cytochrome C, fibrinogen and PKC^[140-143]. As with thiol modification, tyrosine nitration also exhibits site-specificity^[144]. Tyrosine nitration is frequently used as a biomarker of peroxynitrite^[140], and we also used it as such. Previous studies have demonstrated that incubation of CPT-1 with continuous peroxynitrite, NO or hydrogen peroxide producing systems produces a decrease in CPT-1 activity which is associated

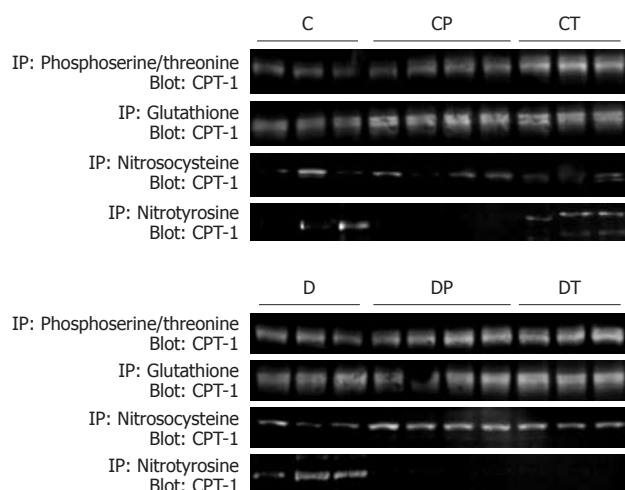

Figure 5 Covalent modifications of carnitine palmitoyltransferase-1 measured by immunoprecipitation. Rat heart samples underwent immunoprecipitation with combined pan-specific anti-phosphoserine and anti-phosphothreonine antibodies, anti-glutathione antibodies or anti-nitrosocysteine antibodies, followed by immunoblotting with pan-specific carnitine palmitoyltransferase (CPT)-1 antibodies. Densitometric analyses of these data are presented in Figure 6. C: Control, $n = 5$; CP: Control perfused with metoprolol, $n = 5$; CT: Control treated with metoprolol, $n = 5$; D: Diabetic, $n = 5$; DP: Diabetic perfused with metoprolol, $n = 5$; DT: Diabetic treated with metoprolol, $n = 5$.

with tyrosine nitration^[145]. Furthermore, endotoxemia produced inhibition and nitration of CPT-1 in suckling rats^[118].

Tyrosine nitration of CPT-1 by peroxynitrite has been shown to inhibit CPT-1 activity following endotoxemia^[118]. Furthermore, superoxide, NO and peroxynitrite were all shown to inhibit CPT-1 activity *in vitro* when CPT-1 was co-incubated with systems which continuously generated these reactive oxygen and nitrogen species^[145]. This suggests that CPT-1 can be regulated by covalent modifications mediated by nitrogen species. It is likely that, in addition to tyrosine nitration, cysteine nitrosylation and glutathiolation also occur. Indeed, cysteine-scanning mutagenesis of the muscle isoform of CPT-1 revealed that cysteine 305 was important for catalysis; nitrosylation or glutathiolation of this residue could conceivably increase or decrease the catalytic activity of the enzyme.

Cysteine-scanning mutagenesis of CPT-1 revealed that cysteine 305 is critical for catalytic activity of the enzyme^[146]. We therefore tested whether nitrosylation or glutathiolation of cysteine residues, or nitration of tyrosine residues, inhibits CPT-1 activity. To test the effects of the modifications *per se* on CPT-1 activity, we incubated isolated mitochondria from rat heart with increasing concentrations of peroxynitrite ranging from 100 nmol/L to 1 mmol/L. At neutral pH, peroxynitrite is rapidly degraded, but even brief exposure to peroxynitrite is sufficient for it to induce the full range of its target modifications. We also incubated mitochondria with a peroxynitrite-generating system. Finally, we used dithiothreitol to remove the covalent modifications induced by peroxynitrite. We found that CPT-1 was stimulated by peroxynitrite at low

physiological levels but inhibited at high levels, and that peroxynitrite could induce tyrosine nitration, cysteine nitrosylation and cysteine glutathiolation. By a process of elimination, we found that activation of CPT-1 was most consistently associated with glutathiolation of CPT-1B. We hypothesized that the key residue involved was cysteine 305, but our efforts to confirm this by mass spectroscopy (MS) were unsuccessful^[108].

We also successfully detected cysteine-nitrosylation, glutathiolation and nitration of CPT-1 in whole rat heart homogenates. Acute metoprolol perfusion increased nitrosylation and glutathiolation in diabetic hearts, but decreased tyrosine nitration in both control and diabetic hearts (Figures 5-7). In control hearts, nitrosylation was low and glutathiolation increased only following chronic treatment. An increase in CPT-1 glutathiolation would be expected to increase CPT-1 activity based on our *in vitro* studies. The change in CPT-1 activity cannot therefore be explained on the basis of CPT-1 glutathiolation. Furthermore, the mechanism of the changes in CPT-1 nitrosylation, glutathiolation and nitration is not explicable on the basis of cell-wide changes in NO and RNS production, because the observed patterns in systemic NO/RNS and CPT-1 covalent modifications do not match. There is a mitochondrial isoform of NOS (mtNOS), but NO and peroxynitrite produced by mtNOS affect targets within the mitochondrial matrix and the inner mitochondrial membrane^[147]. CPT-1 predominantly faces the cytosol, so it is likely that regulation of CPT-1 by NO/RNS is mediated by eNOS and possibly iNOS. eNOS has been proposed to translocate to the mitochondria^[148,149]; mitochondrial eNOS translocation could therefore be a major determinant of NO/RNS mediated effects on CPT-1.

PHOSPHORYLATION OF CPT-1

Phosphorylation of CPT-1A has been demonstrated *in vitro*^[117], and the stimulation of CPT-1 by okadaic acid in rat hepatocytes was prevented by a specific inhibitor of CAMK II, indicating that CAMK II is involved in stimulation of CPT-1A activity^[150]. Activation of the sympathetic nervous system centrally by cerulenin was found to stimulate CPT-1B activity in soleus muscle within 3 h^[151]. This effect must have been mediated by an as yet unidentified covalent modification of CPT-1B; the modification in question could conceivably be phosphorylation. It is possible that phosphorylation of CPT-1 requires the presence of other proteins present on or recruited to the outer mitochondrial membrane. Compartmentalization of PKA signaling in the cardiomyocyte is achieved in part by the action of A-kinase anchoring proteins (AKAPs), a group of proteins which bind to PKA targets in order to regulate PKA-dependent phosphorylation of those targets^[152]. Three mitochondrial AKAPs have been identified - AKAP121, D-AKAP-1 and AKAP149 - but functional studies of their role in the heart are awaited^[152]. It is possible that mitochondrial AKAPs mediate, and are

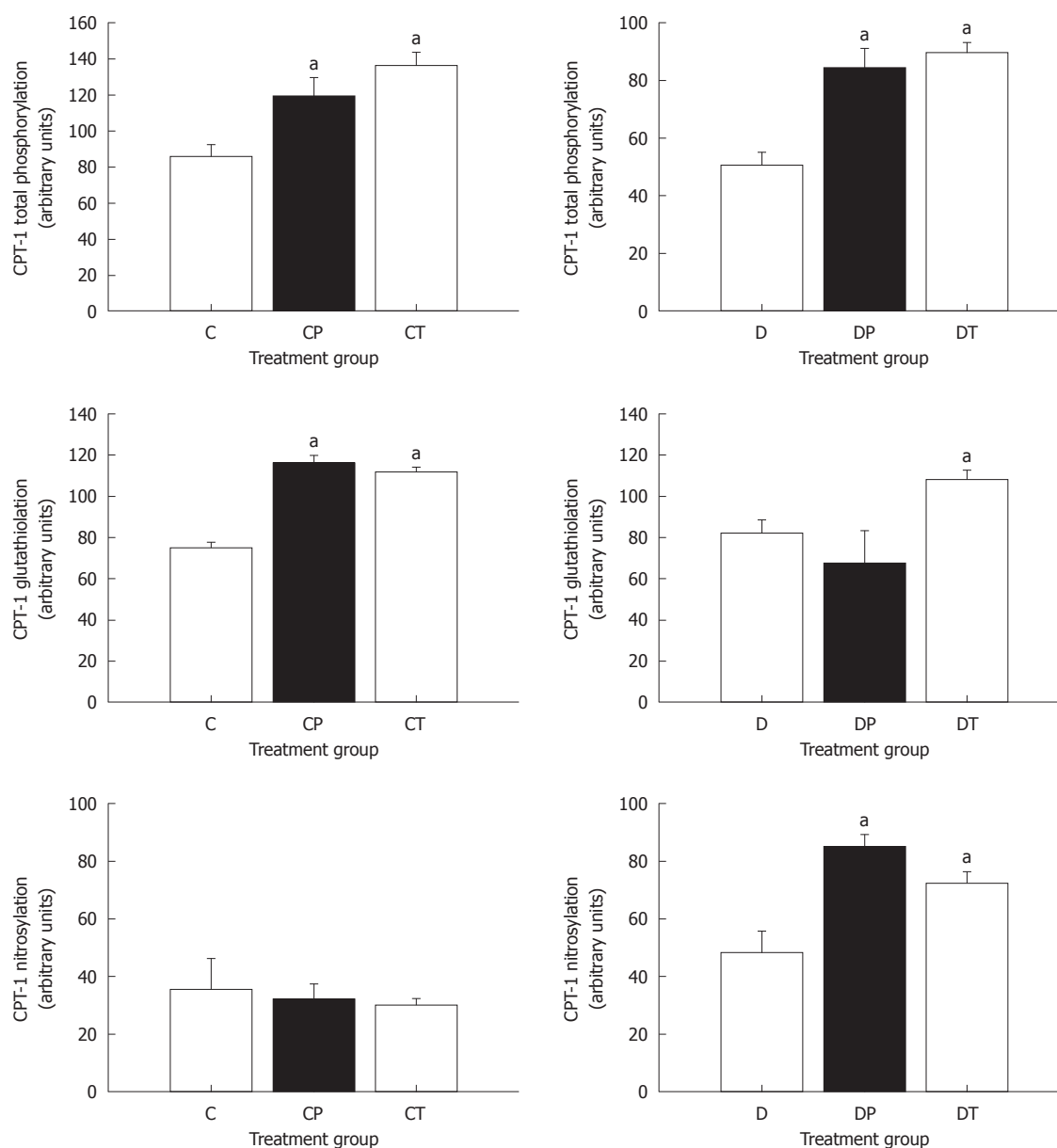

Figure 6 Densitometric analysis of carnitine palmitoyltransferase-1 covalent modifications. Data represent mean \pm SE. Data were analyzed using one-factor analysis of variance with the Neumann-Keuls *post hoc* test. *Significantly different from C or D ($P < 0.05$). CPT: Carnitine palmitoyltransferase; C: Control, $n = 5$; CP: Control perfused with metoprolol, $n = 5$; CT: Control treated with metoprolol, $n = 5$; D: Diabetic, $n = 5$; DP: Diabetic perfused with metoprolol, $n = 5$; DT: Diabetic treated with metoprolol, $n = 5$.

even essential for, CPT-1 phosphorylation. This possibility has never been investigated.

We speculated that the reason phosphorylation of CPT-1B had never been reported is because the kinases involved require other mediators to be present in order to bind their targets. This was our rationale for using isolated mitochondria rather than purified enzyme preparations which are usually used for investigating enzyme phosphorylation. When PKA was incubated with isolated mitochondria, it bound and phosphorylated CPT-1A, and increased the binding of AKAP-149; the functional effect was a decrease in CPT-1 sensitivity without any effect on catalytic activity.

When CAMK-II was incubated with isolated mitochondria, it bound and phosphorylated CPT-1B; however,

the functional effect in this case was an increase in CPT-1 sensitivity without any effect on catalytic activity^[108]. Our mitochondrial isolation produced a variation in the initial sensitivity of CPT-1, most likely produced by membrane effects. This unintended effect revealed that the magnitude of the increase in malonyl CoA sensitivity depended on the initial sensitivity. In other words, CAMK-II tended to restore CPT-1 sensitivity to a “set-point” represented approximately by an IC_{25} of 20 $\mu\text{mol/L}$, an IC_{50} of 100 $\mu\text{mol/L}$ and an IC_{75} of 150 $\mu\text{mol/L}$ malonyl CoA. In this case, the scaffolding protein turned out to be α -actinin, whose binding was decreased by CAMK-II phosphorylation of CPT-1. It is unlikely that α -actinin is anchored in the mitochondrial membrane. CPT-1B probably forms a point of attachment of the cytoskel-

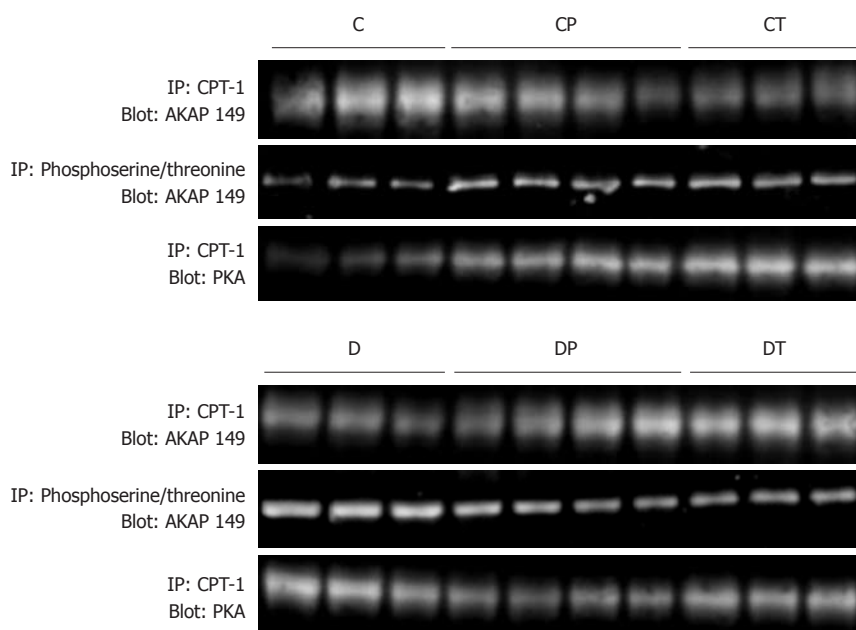

Figure 7 Co-immunoprecipitation of protein kinase A and A-kinase anchoring protein-149 with carnitine palmitoyltransferase-1, and phosphorylation state of A-kinase anchoring protein-149. Densitometric analyses of these data are presented in Figure 8. AKAP: A-kinase anchoring protein; PKA: Protein kinase A; CPT: Carnitine palmitoyltransferase; C: Control, $n = 5$; CP: Control perfused with metoprolol, $n = 5$; CT: Control treated with metoprolol, $n = 5$; D: Diabetic, $n = 5$; DP: Diabetic perfused with metoprolol, $n = 5$; DT: Diabetic treated with metoprolol, $n = 5$.

eton to the mitochondria. We speculate that AKAP-149 and α -actinin restrict access to the malonyl CoA binding site, and changes in the strength of their association with CPT-1 isoforms produce changes in their malonyl CoA sensitivity.

The MAPK p38 bound and phosphorylated CPT-1B *via* the scaffolding protein JIP-2, stimulating CPT-1 catalytic activity without affecting malonyl CoA sensitivity^[108]. By contrast, Akt did not bind or phosphorylate CPT-1, and had no effect on the activity or sensitivity of the enzyme.

We were able to confirm the associations of the kinases and their scaffolding proteins in rats *in vivo* using rigorous colocalization studies^[108]. We then examined the effects of metoprolol on the associations. Both acute metoprolol perfusion and chronic metoprolol treatment increased the total phosphorylation state of CPT-1 (Figures 1 and 2). However, when PKA and CAMK-II interactions with CPT-1 were examined in greater detail, an intriguing pattern emerged (Figures 8 and 9). Firstly, we found, for the first time, that PKA and CAMK-II physically associate with CPT-1. Furthermore, we also found that AKAP-149 also physically associates with CPT-1 and appears to mediate PKA binding. AKAPs bind the regulatory subunit of PKA, and activation of PKA occurs following release of the catalytic subunit. The PKA antibodies we used in our studies recognize the catalytic subunit of PKA. Phosphorylation of AKAP-149 was always associated with a decrease in AKAP-149/CPT-1 association and an increase in PKA/CPT-1 binding. Conversely, loss of AKAP-149 phosphorylation was always associated with an increase AKAP-149/CPT-1 binding and a decrease in PKA/

CPT-1 binding. Based on these findings, we propose the following scheme. PKA is targeted to the mitochondria by AKAP-149. Phosphorylation of AKAP-149 by PKA causes AKAP-149 to disassociate from CPT-1, enabling PKA to bind and phosphorylate CPT-1. The pattern of changes differed between control and diabetic hearts; in control hearts, the association between AKAP-149 and CPT-1 was decreased by chronic metoprolol treatment, whereas in diabetic hearts, it was increased by both acute metoprolol perfusion and chronic metoprolol treatment. It is clear that the compartmentalization and response of PKA and its target proteins is markedly different in the diabetic state. CAMK-II binding followed a different pattern, consistently decreasing in response to any duration of metoprolol exposure. There are other mitochondrial AKAPs which could mediate similar effects as AKAP-149: for example, AKAP-121 has also been shown to target PKA to mitochondria^[153].

The effects of metoprolol, and the basal state of the system, differed between control and diabetic hearts. In control hearts, acute metoprolol perfusion and chronic metoprolol treatment increased PKA binding to CPT-1. Chronic metoprolol treatment also modestly decreased CAMK-II binding to CPT-1. In diabetic hearts, PKA-binding to CPT-1 was decreased by metoprolol, but CAMK-II binding was also decreased, and, following chronic treatment, the decrease in CAMK-II binding was marked. Taken together with our findings in isolated mitochondria, these data explain the sensitivity changes produced by metoprolol; metoprolol increases PKA-mediated desensitization in control hearts, and decreases CAMK-II-mediated sensitization in diabetic hearts. Acute metoprolol perfusion, but not chronic treatment,

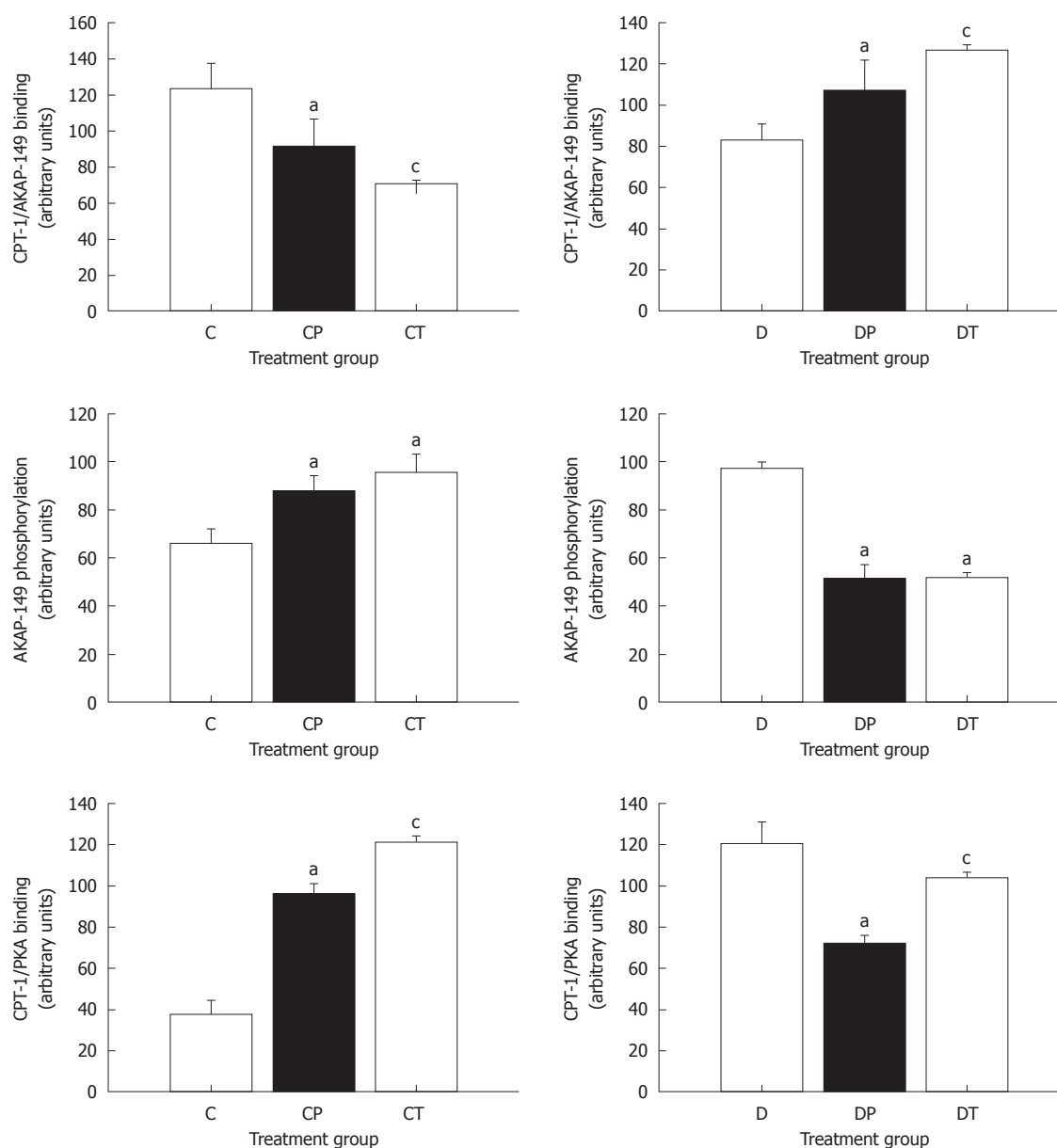

Figure 8 Densitometric analysis of the binding of protein kinase A and A-kinase anchoring protein-149 to carnitine palmitoyltransferase-1, and phosphorylation state of A-kinase anchoring protein-149. Data represent mean \pm SE. Data were analyzed using one-factor analysis of variance with the Neumann-Keuls *post hoc* test. AKAP: A-kinase anchoring protein; PKA: Protein kinase A; CPT: Carnitine palmitoyltransferase; C: Control; CP: Control perfused with metoprolol; CT: Control treated with metoprolol; D: Diabetic; DP: Diabetic perfused with metoprolol; DT: Diabetic treated with metoprolol. *Significantly different from C or D; ^aSignificantly different from C and CP or D and DP ($P < 0.05$).

abolished the association of p38 with CPT-1; this may explain why acute metoprolol perfusion inhibits CPT-1 activity in control hearts. However, the association of p38 with CPT-1 was abolished in the diabetic heart. It is noteworthy that the binding of PKA, CAMK-II and p38 to CPT-1 bear no relation to the overall activities of these kinases measured in the whole heart. It is the translocation of these kinases to the mitochondria which is crucial. The mechanisms by which β -adrenoceptors might regulate such a translocation process are unknown and require further investigation. Clearly the compartmentalization and regulation is altered in the setting of diabetes.

Having confirmed that functionally significant phosphorylation of CPT-1 occurs, we attempted to identify

specific phosphorylation sites on CPT-1. Consensus sites were identified for PKA, CAMK I, CAMK II and p38 MAPK, so we proceeded to use liquid chromatography-tandem MS (LC-MS/MS) to examine phosphorylation of these sites. Identifying phosphorylation events is challenging due to the labile nature of the modification and the overwhelming number of peptides generated by tryptic digestion. In order to maximize our chances of finding the phosphorylation sites, we used many different methods to purify the isolate and digest the sample. Although coverage of CPT-1 was sufficient to identify the presence of the protein, it was not sufficient to examine the phosphorylation sites of interest; all the sites except one were missed. Several factors may account for this.

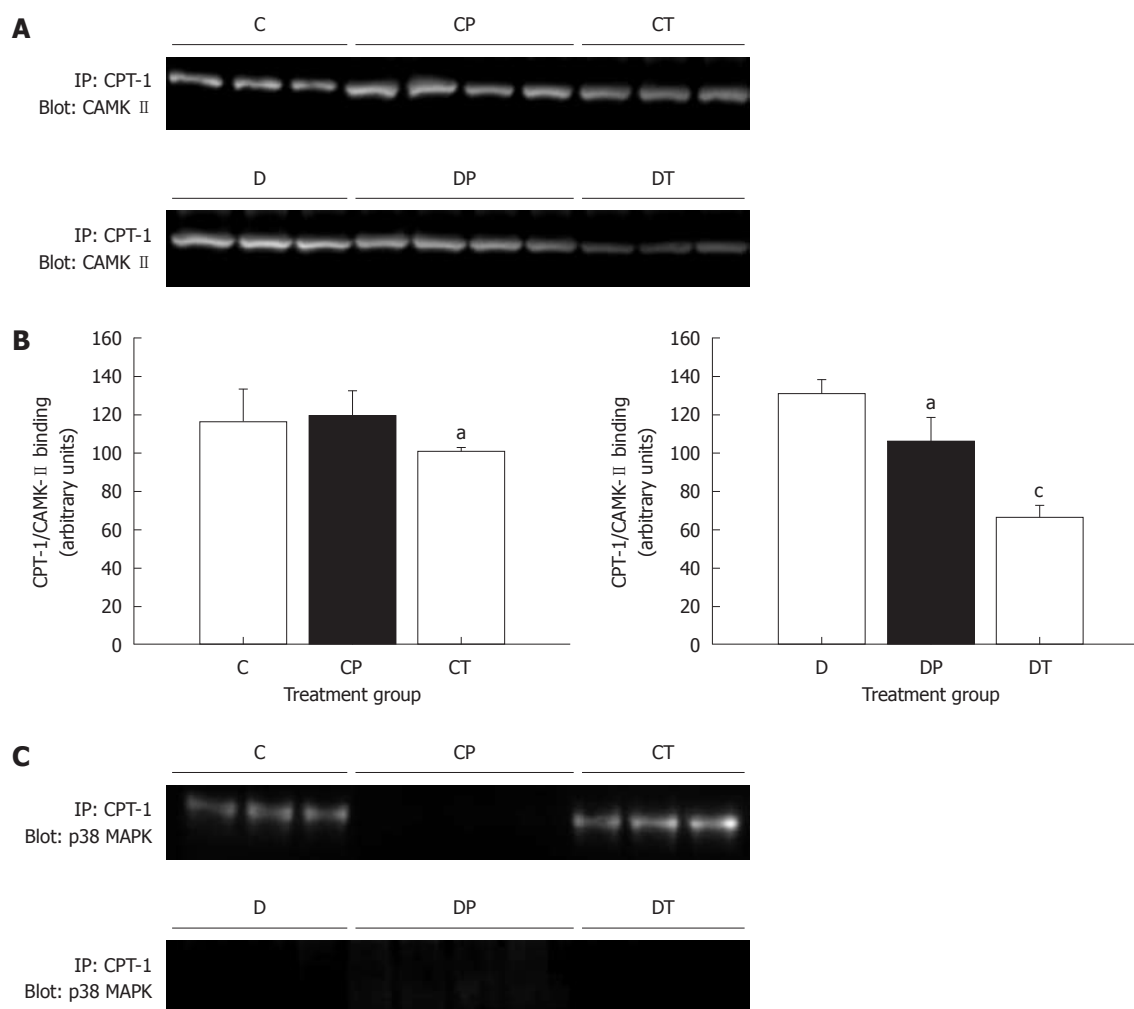

Figure 9 Binding of calmodulin-dependent protein kinase-II and p38 MPK carnitine palmitoyltransferase-1. Data represent mean \pm SE. Data were analyzed using one-factor analysis of variance with the Neumann-Keuls *post hoc* test. CAMK: Calmodulin-dependent protein kinase; CPT: Carnitine palmitoyltransferase; MAPK: Mitogen-activated protein kinase; C: Control; CP: Control perfused with metoprolol; CT: Control treated with metoprolol; D: Diabetic; DP: Diabetic perfused with metoprolol; DT: Diabetic treated with metoprolol. *Significantly different from C or D; ^aSignificantly different from C and CP or D and DP ($P < 0.05$).

CPT-1 abundance in the whole-cell homogenate may have been too low. Also, there were relatively few trypsin cutting sites on CPT-1. Many of the CPT-1 peptides could have been too large to be eluted from the column during the LC-MS/MS procedure (peptides over 2500 Da in mass are retained). We attempted to use an alternative cutting agent, but this rendered CPT-1 undetectable. In rat livers, 99% coverage of CPT-1 has been achieved, but the amount of starting material required could never be feasibly obtained from rat hearts. Forced overexpression of CPT-1 would be another approach, but CPT-1 only has catalytic activity if it is correctly folded and inserted into the mitochondrial membrane. The interactions of CPT-1 with kinases and scaffolds would probably not be preserved in forced overexpression. These difficulties have hampered efforts to study CPT-1 for many years.

Overall, changes in CPT-1 sensitivity produced by metoprolol could be explained by decreased CAMK-II phosphorylation of CPT-1 and/or increased phosphorylation of CPT-1 by PKA and are mediated by changes in the as-

sociation of CPT-1 with scaffolding proteins (Figure 10). The acute decrease in CPT-1 catalytic activity in control hearts could be due to obliteration of the CPT-1/p38 interaction. However, there is no explanation for the acute decrease in CPT-1 catalytic activity seen in the diabetic heart. The association with p38 MAPK was obliterated, and glutathiolation of CPT-1 was increased. The effects of the covalent modifications identified *in vitro* may not reflect their effects *in vivo*. Also, it is possible that the covalent modifications we identified produce more complex and varied effects on CPT-1 when acting together as opposed to in isolation. It is also possible that there are other mechanisms for regulating CPT-1 catalytic activity which have not yet been identified.

β -ADRENOCEPTOR SIGNALING PATHWAYS: NO AND SURVIVAL SIGNALING

Consistent with previous reports, diabetes produced a decrease in β 1-adrenoceptor expression and a marked in-

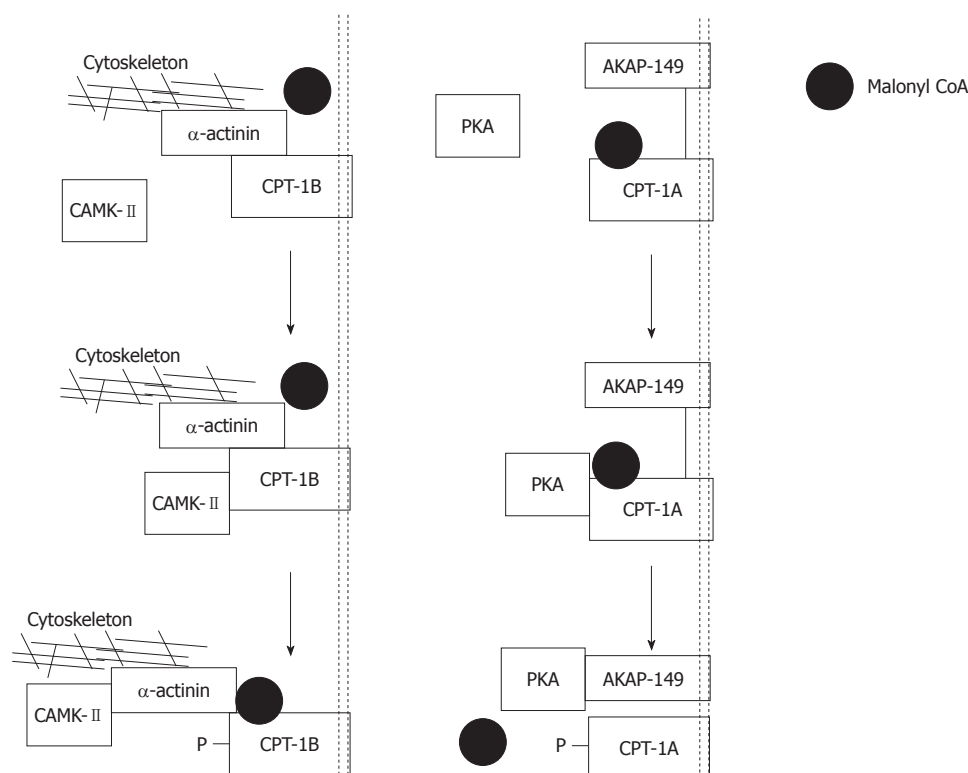

Figure 10 Proposed model of the actions of protein kinase A and calmodulin-dependent protein kinase-II. Left panel: Exogenously applied protein kinase A (PKA) phosphorylates carnitine palmitoyltransferase (CPT)-1A and is then captured by its scaffolding protein. Phosphorylation produces a conformational change tightening the interaction between A-kinase anchoring protein (AKAP)-149 and CPT-1A. As a result, malonyl CoA is denied access to its binding site, and the sensitivity of CPT-1 to malonyl CoA is reduced. Note that CPT-1 and AKAP-149 are both anchored in the mitochondrial membrane; Right panel: Exogenously applied calmodulin-dependent protein kinase (CAMK)-II phosphorylates CPT-1B and is then captured by its scaffolding protein α -actinin. Phosphorylation produces a conformational change, loosening the interaction between α -actinin and CPT-1B. As a result, malonyl CoA has improved access to its binding site and the sensitivity of CPT-1 to malonyl CoA is increased. Note that CPT-1B is anchored to the mitochondrial membrane whereas α -actinin is anchored to the cytoskeleton. Modified from: Figure 4, supplementary information, Sharma *et al.*^[108]

crease in β 3-adrenoceptor expression in rat heart. Metoprolol increased the expression of all three adrenoceptor subtypes. PKA activity was decreased by both acute metoprolol perfusion and chronic metoprolol treatment, whereas PI3K activity, as indicated by Akt phosphorylation, was increased by metoprolol only following chronic treatment. CAMK activity was not significantly affected by metoprolol. There was no clear shift in β 2-adrenoceptor association with Gs or Gi; association with both G-proteins was detected. These results indicate that, in the whole heart, the major acute effect of metoprolol is to decrease classical cAMP/PKA signaling. Chronic treatment with metoprolol, in addition, increases PI3K/Akt signaling, and we speculate that this is primarily due to the marked increase in β 3-adrenoceptor expression. Activation of Akt was associated with pro-survival effects. The pro-apoptotic factors FOXO-3 and Bad were inhibited, and the anti-apoptotic factor BCL-2 was stimulated^[74,154]. Another intriguing pro-survival effect was that metoprolol increased the sequestration of activated caspase-3 by caveolins^[74].

eNOS is regulated by two main mechanisms; phosphorylation of Ser 1177, mediated by the PI3K/Akt pathway, was shown to increase eNOS activity in transfected COS cells^[155,156]; phosphorylation of Thr 495, me-

diated by PKA, partially blocks the phosphorylation of Ser 1177 in bovine aortic endothelial cells^[157]. Calcium-dependent translocation of eNOS from caveolae in the plasma membrane to calmodulin in the cytosol is also associated with an increase in eNOS activity^[158,159]. Activation of eNOS by β 3-adrenoceptors has been shown to be due both to an increase in Ser 1177 phosphorylation and to translocation from caveolae, but the importance of these mechanisms is region-specific; in atria, translocation is the predominant mechanism whereas, in the left ventricle, phosphorylation is the predominant mechanism^[160]. Intriguingly, β 3-adrenoceptor stimulation has also been shown to uncouple eNOS and increase oxygen free radical formation^[160].

Our efforts to measure NOS activity in the heart were unsuccessful. We therefore measured nitrate/nitrite levels and total protein glutathiolation as biomarkers of NO and physiological RNS production respectively, and correlated these with changes in the phosphorylation and expression of NOS isoforms. The pattern of changes produced for both markers was the same, with the exception of the diabetes treatment group, and can be interpreted as follows. In control hearts, acute metoprolol perfusion increased NO/RNS production by decreasing the inhibitory phosphorylation of Thr 486, a PKA site.

Stimulatory phosphorylation of Ser 1177 by Akt was also decreased, but we speculate that the decrease in PKA-mediated phosphorylation exerted a greater effect on activity. Following chronic treatment with metoprolol in control hearts, NO production remained high despite a surprising decrease in eNOS expression and a loss of any effect on eNOS phosphorylation. We speculate that this increase in activity could be due to increased eNOS translocation from caveolae to the cytosol.

In the diabetic heart, NO production is reduced and is dependent on iNOS rather than eNOS. iNOS is not regulated by β -adrenoceptors acutely, so acute perfusion with metoprolol has no effect on NO production. Chronic metoprolol treatment prevented the induction of iNOS without restoring eNOS expression. The net result was that chronic treatment with metoprolol had no effect on NO production. However, as indicated by the fall in glutathiolation, prevention of iNOS induction by chronic metoprolol treatment did decrease RNS production. The changes produced by metoprolol on the phosphorylation of eNOS by Akt did not correlate with the changes in Akt phosphorylation produced by the same treatment; this suggests that the elevated Akt signal was compartmentalized, and that eNOS was not its primary target. It is important to note that several cell types would have been present in the whole heart homogenate, including cardiomyocytes and endothelial cells; we did not differentiate between endothelial and cardiomyocyte NO signaling in our studies.

When tyrosine nitration, a marker of peroxynitrite, was measured, levels of total protein tyrosine nitration remained constant as long as either eNOS or iNOS were present. When eNOS expression was low and iNOS was absent, total protein tyrosine nitration fell. These data indicate that nitrosative stress was not significantly increased in diabetic hearts, although eNOS expression was low and NO levels had fallen. The fact that prevention of iNOS induction had a marked effect on RNS production but no effect on NO production suggests that iNOS was producing predominantly RNS. As discussed above, NO has been reported to inhibit glucose utilization predominantly through inhibition of glycolysis^[161]. However, chronic metoprolol treatment had no effect on glycolysis in control hearts despite the fact that it increased NO production.

The effects of metoprolol on pro-survival signaling provide the most likely explanation for its pro-survival effects, even though apoptosis itself was not detectable (we observed artefactual TUNEL staining, a cautionary example of this assay's non-specificity). Although metoprolol inhibits CPT-1, it has no effect on CD-36 translocation and increases the cytoplasmic accumulation of long-chain acyl CoAs. Metoprolol also did not prevent oxidative stress or the resulting DNA damage. It is therefore clear that the stimulus for cell damage remains unaltered, and metoprolol acts by preventing the sequelae of the stimulus (Figure 11).

SIGNIFICANCE OF THE PRESENT STUDIES

We chose to investigate metoprolol because it had previously been found to inhibit fatty acid oxidation, it is a clinically useful drug and its known range of actions is narrower than that of carvedilol. Several other β -blockers have been reported to have effects on metabolism. However, several key questions remain to be answered. Is this effect a class effect or is it mediated only by certain β -blockers? Are the effects mediated by β -adrenoceptors, and if so, what is the contribution of each receptor? Comparative studies of a wider range of β -blockers, as well as studies in which β -adrenoceptor expression is silenced, must be carried out in order to answer these questions.

We have shown that metoprolol improves cardiac function in diabetic cardiomyopathy in rats, raising the question as to whether the drug should be used earlier in diabetic patients. However, its *in vivo* effects on function were equivocal. There are also a number of concerns with the administration of β -blockers to diabetic patients which need to be weighed against the benefits of introducing the drug so early. First and foremost are concerns about the effects of β -blockers on glycemic control. Co-administration of a β -blocker with a thiazide has been reported to worsen glycemic control since the 1980s when the effects of propranolol and hydrochlorothiazide were reported^[162]. Recently, however, the use of β -blockers as antihypertensive agents has been associated with an increased risk of new-onset diabetes, leading to concern about their use in this context^[26]. Hepatic glucose output is controlled by the β_2 adrenoceptor, and blockade of this receptor, which does occur with β_1 selective agents, decreases hepatic glucose output and delays recovery from hypoglycemia^[27,28]. Attenuation of the symptoms of hypoglycemia by β -blockade is no longer considered to be a problem, because the symptoms of sweating and paresthesias are preserved, and patients can be educated to recognize these signs^[28,163].

Another concern with chronic β -blockade is the presence of sustained unopposed α_1 -adrenoceptor stimulation. This is problematic in two situations. Firstly, activation of the sympathetic nervous system by hypoglycemia increases unopposed α_1 -adrenoceptor stimulation to the point where a hypertensive crisis can be precipitated^[28]. Secondly, unopposed α_1 -adrenoceptor stimulation produces peripheral vasoconstriction which could worsen peripheral vascular disease and, by decreasing muscle flow, increase insulin resistance^[12,164]. Indeed, use of β -blockers in diabetic patients increases glucose levels and triglycerides and lowers high density lipoprotein cholesterol levels by decreasing insulin sensitivity^[12]. None of these concerns are considered great enough to deny β -blockers to patients with systolic heart failure because these drugs are lifesaving in this context. However, the risks and benefits of earlier β -blocker use will need to be weighed carefully

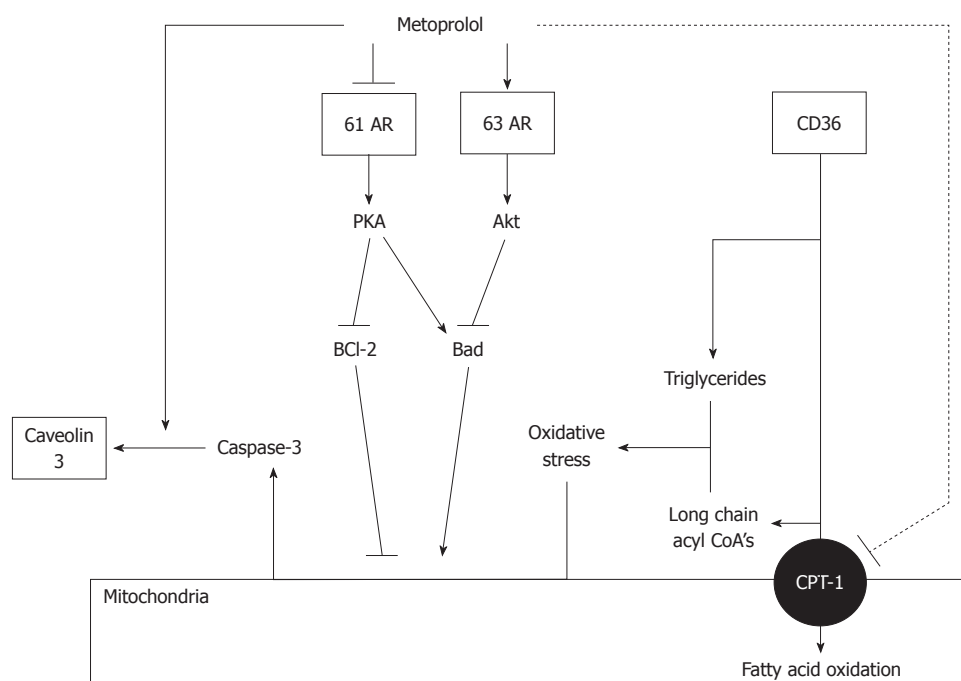

Figure 11 Mechanisms of action of metoprolol. Metoprolol inhibits fatty acid oxidation by inhibiting carnitine palmitoyltransferase (CPT)-1, but has no effect on CD36. Triglyceride and long chain acyl CoA accumulation, and stimulation of oxidative stress, are therefore unaltered. Metoprolol also promotes β_3 adrenoceptor signaling, leading to inhibition of Bad and stimulation of BCL-2, and inhibition of caspase-3 activation. Finally, metoprolol stimulates sequestration of caspase-3 by caveolins. The net effect is a prevention of caspase activation. Modified from: Figure 7, Sharma *et al.*^[108]

and no evidence currently exists on which to base these considerations. β -blockers with antioxidant activity, such as carvedilol, may be superior agents to metoprolol as they could also prevent the injury caused by oxidative stress, rather than just preventing its sequelae.

These studies have expanded our understanding of the range of effects produced by β -adrenergic blockade and show how interconnected the signaling pathways of function and metabolism are in the heart. Although our initial hypothesis that inhibition of fatty acid oxidation would be a key mechanism of action was disproved, unexpected results led us to some intriguing regulatory mechanisms of cardiac metabolism, some of which were hitherto unsuspected. The first was USF-2-mediated repression of PGC-1 α , most likely occurring as a consequence of the improved function. The second was the identification of a range of covalent modifications which can regulate CPT-1 directly, mediated by a signalome at the level of the mitochondria. We also identified an important interaction between β -adrenergic signaling and caveolins, which may be a key mechanism of action of β -adrenergic blockade. Our experience with this labyrinthine signaling web illustrates that initial hypotheses and anticipated directions do not have to be right in order to open up meaningful directions or reveal new information.

REFERENCES

- 1 Fang ZY, Prins JB, Marwick TH. Diabetic cardiomyopathy: evidence, mechanisms, and therapeutic implications. *Endocr Rev* 2004; **25**: 543-567
- 2 Chatham JC, Forder JR, McNeill JH. The heart in diabetes. Norwell, MA: Kluwer Academic Publishers, 1996
- 3 Ulrich P, Cerami A. Protein glycation, diabetes, and aging. *Recent Prog Horm Res* 2001; **56**: 1-21
- 4 Paulson DJ, Shetlar D, Light KE. Catecholamine levels in the heart, serum and adrenals of experimental diabetic rats. *Fed Proc* 1980; **39**: 637
- 5 Christensen NJ. Plasma norepinephrine and epinephrine in untreated diabetics, during fasting and after insulin administration. *Diabetes* 1974; **23**: 1-8
- 6 Ganguly PK, Beamish RE, Dhalla KS, Innes IR, Dhalla NS. Norepinephrine storage, distribution, and release in diabetic cardiomyopathy. *Am J Physiol* 1987; **252**: E734-E739
- 7 Esler M, Kaye D, Lambert G, Esler D, Jennings G. Adrenergic nervous system in heart failure. *Am J Cardiol* 1997; **80**: 7L-14L
- 8 Packer M. Neurohormonal interactions and adaptations in congestive heart failure. *Circulation* 1988; **77**: 721-730
- 9 Bristow MR. beta-adrenergic receptor blockade in chronic heart failure. *Circulation* 2000; **101**: 558-569
- 10 Waagstein F, Hjalmarson A, Varnauskas E, Wallentin I. Effect of chronic beta-adrenergic receptor blockade in congestive cardiomyopathy. *Br Heart J* 1975; **37**: 1022-1036
- 11 Lohse MJ, Engelhardt S, Eschenhagen T. What is the role of beta-adrenergic signaling in heart failure? *Circ Res* 2003; **93**: 896-906
- 12 Bell DSH. Use of beta blockers in the patient with diabetes. *Endocrinologist* 2003; **13**: 116-123
- 13 Eichhorn EJ, Heesch CM, Barnett JH, Alvarez LG, Fass SM, Grayburn PA, Hatfield BA, Marcoux LG, Malloy CR. Effect of metoprolol on myocardial function and energetics in patients with nonischemic dilated cardiomyopathy: a randomized, double-blind, placebo-controlled study. *J Am Coll Cardiol* 1994; **24**: 1310-1320
- 14 Al-Hesayen A, Azevedo ER, Floras JS, Hollingshead S, Lopaschuk GD, Parker JD. Selective versus nonselective beta-adrenergic receptor blockade in chronic heart failure: differential effects on myocardial energy substrate utilization. *Eur J Heart Fail* 2005; **7**: 618-623

- 15 **Eichhorn EJ**, Bedotto JB, Malloy CR, Hatfield BA, Deitchman D, Brown M, Willard JE, Grayburn PA. Effect of beta-adrenergic blockade on myocardial function and energetics in congestive heart failure. Improvements in hemodynamic, contractile, and diastolic performance with bucindolol. *Circulation* 1990; **82**: 473-483
- 16 **Andersson B**, Blomström-Lundqvist C, Hedner T, Waagstein F. Exercise hemodynamics and myocardial metabolism during long-term beta-adrenergic blockade in severe heart failure. *J Am Coll Cardiol* 1991; **18**: 1059-1066
- 17 **Panchal AR**, Stanley WC, Kerner J, Sabbah HN. Beta-receptor blockade decreases carnitine palmitoyl transferase I activity in dogs with heart failure. *J Card Fail* 1998; **4**: 121-126
- 18 **Malmberg K**, Norhammar A, Wedel H, Rydén L. Glycometabolic state at admission: important risk marker of mortality in conventionally treated patients with diabetes mellitus and acute myocardial infarction: long-term results from the Diabetes and Insulin-Glucose Infusion in Acute Myocardial Infarction (DIGAMI) study. *Circulation* 1999; **99**: 2626-2632
- 19 **Kendall MJ**, Lynch KP, Hjalmarson A, Kjekshus J. Beta-blockers and sudden cardiac death. *Ann Intern Med* 1995; **123**: 358-367
- 20 **Tse WY**, Kendall M. Is there a role for beta-blockers in hypertensive diabetic patients? *Diabet Med* 1994; **11**: 137-144
- 21 **de Leeuw PW**, Notter T, Zilles P. Comparison of different fixed antihypertensive combination drugs: a double-blind, placebo-controlled parallel group study. *J Hypertens* 1997; **15**: 87-91
- 22 **Packer M**, Bristow MR, Cohn JN, Colucci WS, Fowler MB, Gilbert EM, Shusterman NH. The effect of carvedilol on morbidity and mortality in patients with chronic heart failure. U.S. Carvedilol Heart Failure Study Group. *N Engl J Med* 1996; **334**: 1349-1355
- 23 **Packer M**, Coats AJ, Fowler MB, Katus HA, Krum H, Mohacs P, Rouleau JL, Tendera M, Castaigne A, Roecker EB, Schultz MK, DeMets DL. Effect of carvedilol on survival in severe chronic heart failure. *N Engl J Med* 2001; **344**: 1651-1658
- 24 Effect of metoprolol CR/XL in chronic heart failure: Metoprolol CR/XL Randomised Intervention Trial in Congestive Heart Failure (MERIT-HF). *Lancet* 1999; **353**: 2001-2007
- 25 The Cardiac Insufficiency Bisoprolol Study II (CIBIS-II): a randomised trial. *Lancet* 1999; **353**: 9-13
- 26 **Aksnes TA**, Kjeldsen SE, Mancina G. The effect of antihypertensive agents on new-onset diabetes mellitus: time to amend the guidelines? *Am J Cardiovasc Drugs* 2006; **6**: 139-147
- 27 **Deacon SP**, Karunanayake A, Barnett D. Acebutolol, atenolol, and propranolol and metabolic responses to acute hypoglycaemia in diabetics. *Br Med J* 1977; **2**: 1255-1257
- 28 **Kerr D**, MacDonald IA, Heller SR, Tattersall RB. Beta-adrenoceptor blockade and hypoglycaemia. A randomised, double-blind, placebo controlled comparison of metoprolol CR, atenolol and propranolol LA in normal subjects. *Br J Clin Pharmacol* 1990; **29**: 685-693
- 29 **Sharma V**, McNeill JH. Cardiac dysfunction and metabolism: unravelling the molecular cross-talk. Dhalla N, editor. New York: Springer, 2011: *In press*
- 30 **Ahlquist RP**. A study of the adrenotropic receptors. *Am J Physiol* 1948; **153**: 586-600
- 31 **Lands AM**, Arnold A, McAuliff JP, Luduena FP, Brown TG. Differentiation of receptor systems activated by sympathomimetic amines. *Nature* 1967; **214**: 597-598
- 32 **Emorine LJ**, Marullo S, Briand-Sutren MM, Patey G, Tate K, Delavie-Klutcho C, Strosberg AD. Molecular characterization of the human beta 3-adrenergic receptor. *Science* 1989; **245**: 1118-1121
- 33 **Brodde OE**. Beta 1- and beta 2-adrenoceptors in the human heart: properties, function, and alterations in chronic heart failure. *Pharmacol Rev* 1991; **43**: 203-242
- 34 **Kaumann AJ**, Preitner F, Sarsero D, Molenaar P, Revelli JP, Giacobino JP. (-)-CGP 12177 causes cardiostimulation and binds to cardiac putative beta 4-adrenoceptors in both wild-type and beta 3-adrenoceptor knockout mice. *Mol Pharmacol* 1998; **53**: 670-675
- 35 **Kaumann AJ**, Engelhardt S, Hein L, Molenaar P, Lohse M. Abolition of (-)-CGP 12177-evoked cardiostimulation in double beta1/beta2-adrenoceptor knockout mice. Obligatory role of beta1-adrenoceptors for putative beta4-adrenoceptor pharmacology. *Naunyn Schmiedebergs Arch Pharmacol* 2001; **363**: 87-93
- 36 **Hoffmann C**, Leitz MR, Oberdorf-Maass S, Lohse MJ, Klotz KN. Comparative pharmacology of human beta-adrenergic receptor subtypes--characterization of stably transfected receptors in CHO cells. *Naunyn Schmiedebergs Arch Pharmacol* 2004; **369**: 151-159
- 37 **Zhao XL**, Gutierrez LM, Chang CF, Hosey MM. The alpha 1-subunit of skeletal muscle L-type Ca channels is the key target for regulation by A-kinase and protein phosphatase-1C. *Biochem Biophys Res Commun* 1994; **198**: 166-173
- 38 **Gerhardstein BL**, Puri TS, Chien AJ, Hosey MM. Identification of the sites phosphorylated by cyclic AMP-dependent protein kinase on the beta 2 subunit of L-type voltage-dependent calcium channels. *Biochemistry* 1999; **38**: 10361-10370
- 39 **Simmerman HK**, Jones LR. Phospholamban: protein structure, mechanism of action, and role in cardiac function. *Physiol Rev* 1998; **78**: 921-947
- 40 **Sulakhe PV**, Vo XT. Regulation of phospholamban and troponin-I phosphorylation in the intact rat cardiomyocytes by adrenergic and cholinergic stimuli: roles of cyclic nucleotides, calcium, protein kinases and phosphatases and depolarization. *Mol Cell Biochem* 1995; **149-150**: 103-126
- 41 **Kunst G**, Kress KR, Gruen M, Uttenweiler D, Gautel M, Fink RH. Myosin binding protein C, a phosphorylation-dependent force regulator in muscle that controls the attachment of myosin heads by its interaction with myosin S2. *Circ Res* 2000; **86**: 51-58
- 42 **Zhang ZY**, Zhou B, Xie L. Modulation of protein kinase signaling by protein phosphatases and inhibitors. *Pharmacol Ther* 2002; **93**: 307-317
- 43 **Lohse MJ**, Krasel C, Winstel R, Mayor F. G-protein-coupled receptor kinases. *Kidney Int* 1996; **49**: 1047-1052
- 44 **Pitcher JA**, Freedman NJ, Lefkowitz RJ. G protein-coupled receptor kinases. *Annu Rev Biochem* 1998; **67**: 653-692
- 45 **Lohse MJ**, Benovic JL, Codina J, Caron MG, Lefkowitz RJ. beta-Arrestin: a protein that regulates beta-adrenergic receptor function. *Science* 1990; **248**: 1547-1550
- 46 **Wang W**, Zhu W, Wang S, Yang D, Crow MT, Xiao RP, Cheng H. Sustained beta1-adrenergic stimulation modulates cardiac contractility by Ca2+/calmodulin kinase signaling pathway. *Circ Res* 2004; **95**: 798-806
- 47 **Xiao RP**, Zhu W, Zheng M, Cao C, Zhang Y, Lakatta EG, Han Q. Subtype-specific alpha1- and beta-adrenoceptor signaling in the heart. *Trends Pharmacol Sci* 2006; **27**: 330-337
- 48 **Xiao RP**, Zhu W, Zheng M, Chakir K, Bond R, Lakatta EG, Cheng H. Subtype-specific beta-adrenoceptor signaling pathways in the heart and their potential clinical implications. *Trends Pharmacol Sci* 2004; **25**: 358-365
- 49 **Kuschel M**, Zhou YY, Spurgeon HA, Bartel S, Karczewski P, Zhang SJ, Krause EG, Lakatta EG, Xiao RP. beta2-adrenergic cAMP signaling is uncoupled from phosphorylation of cytoplasmic proteins in canine heart. *Circulation* 1999; **99**: 2458-2465
- 50 **Rybin VO**, Xu X, Lisanti MP, Steinberg SF. Differential targeting of beta -adrenergic receptor subtypes and adenylyl cyclase to cardiomyocyte caveolae. A mechanism

- to functionally regulate the cAMP signaling pathway. *J Biol Chem* 2000; **275**: 41447-41457
- 51 **Xiang Y**, Rybin VO, Steinberg SF, Kobilka B. Caveolar localization dictates physiologic signaling of beta 2-adrenoceptors in neonatal cardiac myocytes. *J Biol Chem* 2002; **277**: 34280-34286
 - 52 **Ostrom RS**, Gregorian C, Drenan RM, Xiang Y, Regan JW, Insel PA. Receptor number and caveolar co-localization determine receptor coupling efficiency to adenylyl cyclase. *J Biol Chem* 2001; **276**: 42063-42069
 - 53 **Shizukuda Y**, Buttrick PM. Subtype specific roles of beta-adrenergic receptors in apoptosis of adult rat ventricular myocytes. *J Mol Cell Cardiol* 2002; **34**: 823-831
 - 54 **Balligand JL**. Regulation of cardiac beta-adrenergic response by nitric oxide. *Cardiovasc Res* 1999; **43**: 607-620
 - 55 **Bloch W**, Addicks K, Hescheler J, Fleischmann BK. Nitric oxide synthase expression and function in embryonic and adult cardiomyocytes. *Microsc Res Tech* 2001; **55**: 259-269
 - 56 **Palmer RM**, Moncada S. A novel citrulline-forming enzyme implicated in the formation of nitric oxide by vascular endothelial cells. *Biochem Biophys Res Commun* 1989; **158**: 348-352
 - 57 **Nathan C**. Nitric oxide as a secretory product of mammalian cells. *FASEB J* 1992; **6**: 3051-3064
 - 58 **Lane P**, Gross SS. Cell signaling by nitric oxide. *Semin Nephrol* 1999; **19**: 215-229
 - 59 **Farrell AJ**, Blake DR. Nitric oxide. *Ann Rheum Dis* 1996; **55**: 7-20
 - 60 **Gauthier C**, Tavernier G, Charpentier F, Langin D, Le Marec H. Functional beta3-adrenoceptor in the human heart. *J Clin Invest* 1996; **98**: 556-562
 - 61 **Gauthier C**, Leblais V, Kobzik L, Trochu JN, Khandoudi N, Bril A, Balligand JL, Le Marec H. The negative inotropic effect of beta3-adrenoceptor stimulation is mediated by activation of a nitric oxide synthase pathway in human ventricle. *J Clin Invest* 1998; **102**: 1377-1384
 - 62 **Vadlamudi RV**, McNeill JH. Effect of experimental diabetes on isolated rat heart responsiveness to isoproterenol. *Can J Physiol Pharmacol* 1984; **62**: 124-131
 - 63 **Zola BE**, Miller B, Stiles GL, Rao PS, Sonnenblick EH, Fein FS. Heart rate control in diabetic rabbits: blunted response to isoproterenol. *Am J Physiol* 1988; **255**: E636-E641
 - 64 **Foy JM**, Lucas PD. Effect of experimental diabetes, food deprivation and genetic obesity on the sensitivity of pithed rats to autonomic agents. *Br J Pharmacol* 1976; **57**: 229-234
 - 65 **Tamada A**, Hattori Y, Houzen H, Yamada Y, Sakuma I, Kitabatake A, Kanno M. Effects of beta-adrenoceptor stimulation on contractility, $[Ca^{2+}]_i$, and Ca^{2+} current in diabetic rat cardiomyocytes. *Am J Physiol* 1998; **274**: H1849-H1857
 - 66 **Dinçer UD**, Bidasee KR, Güner S, Tay A, Özçelikay AT, Altan VM. The effect of diabetes on expression of beta1-, beta2-, and beta3-adrenoreceptors in rat hearts. *Diabetes* 2001; **50**: 455-461
 - 67 **Stanley WC**, Dore JJ, Hall JL, Hamilton CD, Pizzurro RD, Roth DA. Diabetes reduces right atrial beta-adrenergic signaling but not agonist stimulation of heart rate in swine. *Can J Physiol Pharmacol* 2001; **79**: 346-351
 - 68 **Austin CE**, Chess-Williams R. Transient elevation of cardiac beta-adrenoceptor responsiveness and receptor number in the streptozotocin-diabetic rat. *J Auton Pharmacol* 1992; **12**: 205-214
 - 69 **Sellers DJ**, Chess-Williams R. The effect of streptozotocin-induced diabetes on cardiac beta-adrenoceptor subtypes in the rat. *J Auton Pharmacol* 2001; **21**: 15-21
 - 70 **Latifpour J**, McNeill JH. Cardiac autonomic receptors: effect of long-term experimental diabetes. *J Pharmacol Exp Ther* 1984; **230**: 242-249
 - 71 **Dinçer UD**, Onay A, Ari N, Özçelikay AT, Altan VM. The effects of diabetes on beta-adrenoceptor mediated responsiveness of human and rat atria. *Diabetes Res Clin Pract* 1998; **40**: 113-122
 - 72 **Moniotte S**, Kobzik L, Feron O, Trochu JN, Gauthier C, Balligand JL. Upregulation of beta(3)-adrenoceptors and altered contractile response to inotropic amines in human failing myocardium. *Circulation* 2001; **103**: 1649-1655
 - 73 **Sharma V**, Dhillon P, Wambolt R, Parsons H, Brownsey R, Allard MF, McNeill JH. Metoprolol improves cardiac function and modulates cardiac metabolism in the streptozotocin-diabetic rat. *Am J Physiol Heart Circ Physiol* 2008; **294**: H1609-H1620
 - 74 **Sharma V**, Sharma A, Saran V, Bernatchez PN, Allard MF, McNeill JH. β -receptor antagonist treatment prevents activation of cell death signaling in the diabetic heart independent of its metabolic actions. *Eur J Pharmacol* 2011; **657**: 117-125
 - 75 **Robinson AM**, Williamson DH. Physiological roles of ketone bodies as substrates and signals in mammalian tissues. *Physiol Rev* 1980; **60**: 143-187
 - 76 **Fortier M**, Wang SP, Mauriège P, Semache M, Mfuma L, Li H, Levy E, Richard D, Mitchell GA. Hormone-sensitive lipase-independent adipocyte lipolysis during beta-adrenergic stimulation, fasting, and dietary fat loading. *Am J Physiol Endocrinol Metab* 2004; **287**: E282-E288
 - 77 **Hücking K**, Hamilton-Wessler M, Ellmerer M, Bergman RN. Burst-like control of lipolysis by the sympathetic nervous system in vivo. *J Clin Invest* 2003; **111**: 257-264
 - 78 **VanItallie TB**, Nufert TH. Ketones: metabolism's ugly duckling. *Nutr Rev* 2003; **61**: 327-341
 - 79 **Lopaschuk GD**. Metabolic abnormalities in the diabetic heart. *Heart Fail Rev* 2002; **7**: 149-159
 - 80 **Lopaschuk GD**. Malonyl CoA control of fatty acid oxidation in the diabetic rat heart. *Adv Exp Med Biol* 2001; **498**: 155-165
 - 81 **Ramanadham S**, Brownsey RW, Cros GH, Mongold JJ, McNeill JH. Sustained prevention of myocardial and metabolic abnormalities in diabetic rats following withdrawal from oral vanadyl treatment. *Metabolism* 1989; **38**: 1022-1028
 - 82 **Avogaro A**, Nosadini R, Doria A, Fioretto P, Velussi M, Vigorito C, Saccà L, Toffolo G, Cobelli C, Trevisan R. Myocardial metabolism in insulin-deficient diabetic humans without coronary artery disease. *Am J Physiol* 1990; **258**: E606-E618
 - 83 **Bhimji S**, Godin DV, McNeill JH. Biochemical and functional changes in hearts from rabbits with diabetes. *Diabetologia* 1985; **28**: 452-457
 - 84 **Finck BN**, Lehman JJ, Leone TC, Welch MJ, Bennett MJ, Kovacs A, Han X, Gross RW, Kozak R, Lopaschuk GD, Kelly DP. The cardiac phenotype induced by PPARalpha overexpression mimics that caused by diabetes mellitus. *J Clin Invest* 2002; **109**: 121-130
 - 85 **Pulinilkunnil T**, Abrahani A, Varghese J, Chan N, Tang I, Ghosh S, Kulpa J, Allard M, Brownsey R, Rodrigues B. Evidence for rapid "metabolic switching" through lipoprotein lipase occupation of endothelial-binding sites. *J Mol Cell Cardiol* 2003; **35**: 1093-1103
 - 86 **Scheuermann-Freestone M**, Madsen PL, Manners D, Blamire AM, Buckingham RE, Styles P, Radda GK, Neubauer S, Clarke K. Abnormal cardiac and skeletal muscle energy metabolism in patients with type 2 diabetes. *Circulation* 2003; **107**: 3040-3046
 - 87 **Sakamoto J**, Barr RL, Kavanagh KM, Lopaschuk GD. Contribution of malonyl-CoA decarboxylase to the high fatty acid oxidation rates seen in the diabetic heart. *Am J Physiol Heart Circ Physiol* 2000; **278**: H1196-H1204
 - 88 **Kewalramani G**, An D, Kim MS, Ghosh S, Qi D, Abrahani A, Pulinilkunnil T, Sharma V, Wambolt RB, Allard MF, Innis SM, Rodrigues B. AMPK control of myocardial fatty acid metabolism fluctuates with the intensity of insulin-

- deficient diabetes. *J Mol Cell Cardiol* 2007; **42**: 333-342
- 89 **Okere IC**, Chandler MP, McElfresh TA, Rennison JH, Kung TA, Hoit BD, Ernsberger P, Young ME, Stanley WC. Carnitine palmitoyl transferase-I inhibition is not associated with cardiac hypertrophy in rats fed a high-fat diet. *Clin Exp Pharmacol Physiol* 2007; **34**: 113-119
- 90 **Koonen DP**, Glatz JF, Bonen A, Luiken JJ. Long-chain fatty acid uptake and FAT/CD36 translocation in heart and skeletal muscle. *Biochim Biophys Acta* 2005; **1736**: 163-180
- 91 **Nielsen LB**. Lipoprotein production by the heart: a novel pathway of triglyceride export from cardiomyocytes. *Scand J Clin Lab Invest Suppl* 2002; **237**: 35-40
- 92 **Nielsen LB**, Bartels ED, Bollano E. Overexpression of apolipoprotein B in the heart impedes cardiac triglyceride accumulation and development of cardiac dysfunction in diabetic mice. *J Biol Chem* 2002; **277**: 27014-27020
- 93 **Ji LL**, Stratman FW, Lardy HA. Effects of beta 1- and beta 1 + beta 2-antagonists on training-induced myocardial hypertrophy and enzyme adaptation. *Biochem Pharmacol* 1987; **36**: 3411-3417
- 94 **Nikolaidis LA**, Poornima I, Parikh P, Magovern M, Shen YT, Shannon RP. The effects of combined versus selective adrenergic blockade on left ventricular and systemic hemodynamics, myocardial substrate preference, and regional perfusion in conscious dogs with dilated cardiomyopathy. *J Am Coll Cardiol* 2006; **47**: 1871-1881
- 95 **Saks VA**, Kuznetsov AV, Vendelin M, Guerrero K, Kay L, Seppet EK. Functional coupling as a basic mechanism of feedback regulation of cardiac energy metabolism. *Mol Cell Biochem* 2004; **256-257**: 185-199
- 96 **Sharma V**, Dhillon P, Parsons H, Allard MF, McNeill JH. Metoprolol represses PGC1alpha-mediated carnitine palmitoyltransferase-1B expression in the diabetic heart. *Eur J Pharmacol* 2009; **607**: 156-166
- 97 **Boone AN**, Rodrigues B, Brownsey RW. Multiple-site phosphorylation of the 280 kDa isoform of acetyl-CoA carboxylase in rat cardiac myocytes: evidence that cAMP-dependent protein kinase mediates effects of beta-adrenergic stimulation. *Biochem J* 1999; **341 (Pt 2)**: 347-354
- 98 **Luiken JJ**, Willems J, Coort SL, Coumans WA, Bonen A, Van Der Vusse GJ, Glatz JF. Effects of cAMP modulators on long-chain fatty-acid uptake and utilization by electrically stimulated rat cardiac myocytes. *Biochem J* 2002; **367**: 881-887
- 99 **Hall JL**, Lopaschuk GD, Barr A, Bringas J, Pizzurro RD, Stanley WC. Increased cardiac fatty acid uptake with dobutamine infusion in swine is accompanied by a decrease in malonyl CoA levels. *Cardiovasc Res* 1996; **32**: 879-885
- 100 **King KL**, Okere IC, Sharma N, Dyck JR, Reszko AE, McElfresh TA, Kerner J, Chandler MP, Lopaschuk GD, Stanley WC. Regulation of cardiac malonyl-CoA content and fatty acid oxidation during increased cardiac power. *Am J Physiol Heart Circ Physiol* 2005; **289**: H1033-H1037
- 101 **Idell-Wenger JA**, Grottyhann LW, Neely JR. Coenzyme A and carnitine distribution in normal and ischemic hearts. *J Biol Chem* 1978; **253**: 4310-4318
- 102 **Reszko AE**, Kasumov T, David F, Jobbins KA, Thomas KR, Hoppel CL, Brunengraber H, Des Rosiers C. Peroxisomal fatty acid oxidation is a substantial source of the acetyl moiety of malonyl-CoA in rat heart. *J Biol Chem* 2004; **279**: 19574-19579
- 103 **Saggerson ED**, Carpenter CA. Effects of fasting, adrenalectomy and streptozotocin-diabetes on sensitivity of hepatic carnitine acyltransferase to malonyl CoA. *FEBS Lett* 1981; **129**: 225-228
- 104 **Cook GA**. Differences in the sensitivity of carnitine palmitoyltransferase to inhibition by malonyl-CoA are due to differences in Ki values. *J Biol Chem* 1984; **259**: 12030-12033
- 105 **Eaton S**, Fukumoto K, Paladio Duran N, Pierro A, Spitz L, Quant PA, Bartlett K. Carnitine palmitoyl transferase I and the control of myocardial beta-oxidation flux. *Biochem Soc Trans* 2001; **29**: 245-250
- 106 **Weis BC**, Esser V, Foster DW, McGarry JD. Rat heart expresses two forms of mitochondrial carnitine palmitoyltransferase I. The minor component is identical to the liver enzyme. *J Biol Chem* 1994; **269**: 18712-18715
- 107 **Brown NE**, Weis BC, Husti JE, Foster DW, McGarry JD. Mitochondrial carnitine palmitoyltransferase I isoform switching in the developing rat heart. *J Biol Chem* 1995; **270**: 8952-8957
- 108 **Sharma V**, Abraham T, So A, Allard MF, McNeill JH. Functional effects of protein kinases and peroxynitrite on cardiac carnitine palmitoyltransferase-1 in isolated mitochondria. *Mol Cell Biochem* 2010; **337**: 223-237
- 109 **Yu GS**, Lu YC, Gulick T. Rat carnitine palmitoyltransferase Ibeta mRNA splicing isoforms. *Biochim Biophys Acta* 1998; **1393**: 166-172
- 110 **Yu GS**, Lu YC, Gulick T. Expression of novel isoforms of carnitine palmitoyltransferase I (CPT-1) generated by alternative splicing of the CPT-1beta gene. *Biochem J* 1998; **334 (Pt 1)**: 225-231
- 111 **Morillas M**, Clotet J, Rubí B, Serra D, Ariño J, Hegardt FG, Asins G. Inhibition by etomoxir of rat liver carnitine octanoyltransferase is produced through the co-ordinate interaction with two histidine residues. *Biochem J* 2000; **351 Pt 2**: 495-502
- 112 **Jackson VN**, Cameron JM, Fraser F, Zammit VA, Price NT. Use of six chimeric proteins to investigate the role of intramolecular interactions in determining the kinetics of carnitine palmitoyltransferase I isoforms. *J Biol Chem* 2000; **275**: 19560-19566
- 113 **Jackson VN**, Zammit VA, Price NT. Identification of positive and negative determinants of malonyl-CoA sensitivity and carnitine affinity within the amino termini of rat liver- and muscle-type carnitine palmitoyltransferase I. *J Biol Chem* 2000; **275**: 38410-38416
- 114 **Dai J**, Zhu H, Shi J, Woldegiorgis G. Identification by mutagenesis of conserved arginine and tryptophan residues in rat liver carnitine palmitoyltransferase I important for catalytic activity. *J Biol Chem* 2000; **275**: 22020-22024
- 115 **Velasco G**, Geelen MJ, Gómez del Pulgar T, Guzmán M. Possible involvement of cytoskeletal components in the control of hepatic carnitine palmitoyltransferase I activity. *Adv Exp Med Biol* 1999; **466**: 43-52
- 116 **Zammit VA**, Price NT, Fraser F, Jackson VN. Structure-function relationships of the liver and muscle isoforms of carnitine palmitoyltransferase I. *Biochem Soc Trans* 2001; **29**: 287-292
- 117 **Kerner J**, Distler AM, Minkler P, Parland W, Peterman SM, Hoppel CL. Phosphorylation of rat liver mitochondrial carnitine palmitoyltransferase-I: effect on the kinetic properties of the enzyme. *J Biol Chem* 2004; **279**: 41104-41113
- 118 **Fukumoto K**, Pierro A, Zammit VA, Spitz L, Eaton S. Tyrosine nitration of carnitine palmitoyl transferase I during endotoxaemia in suckling rats. *Biochim Biophys Acta* 2004; **1683**: 1-6
- 119 **Mascaró C**, Acosta E, Ortiz JA, Marrero PF, Hegardt FG, Haro D. Control of human muscle-type carnitine palmitoyltransferase I gene transcription by peroxisome proliferator-activated receptor. *J Biol Chem* 1998; **273**: 8560-8563
- 120 **Brandt JM**, Djouadi F, Kelly DP. Fatty acids activate transcription of the muscle carnitine palmitoyltransferase I gene in cardiac myocytes via the peroxisome proliferator-activated receptor alpha. *J Biol Chem* 1998; **273**: 23786-23792
- 121 **Wang GL**, Moore ML, McMillin JB. A region in the first exon/intron of rat carnitine palmitoyltransferase Ibeta is involved in enhancement of basal transcription. *Biochem J* 2002; **362**: 609-618
- 122 **Moore ML**, Park EA, McMillin JB. Upstream stimu-

- latory factor represses the induction of carnitine palmitoyltransferase-Ibeta expression by PGC-1. *J Biol Chem* 2003; **278**: 17263-17268
- 123 **Sawadogo M**, Roeder RG. Interaction of a gene-specific transcription factor with the adenovirus major late promoter upstream of the TATA box region. *Cell* 1985; **43**: 165-175
 - 124 **Qin W**, Khuchua Z, Klein SC, Strauss AW. Elements regulating cardiomyocyte expression of the human sarcomeric mitochondrial creatine kinase gene in transgenic mice. *J Biol Chem* 1997; **272**: 25210-25216
 - 125 **Ojamaa K**, Samarel AM, Klein I. Identification of a contractile-responsive element in the cardiac alpha-myosin heavy chain gene. *J Biol Chem* 1995; **270**: 31276-31281
 - 126 **Barger PM**, Brandt JM, Leone TC, Weinheimer CJ, Kelly DP. Deactivation of peroxisome proliferator-activated receptor-alpha during cardiac hypertrophic growth. *J Clin Invest* 2000; **105**: 1723-1730
 - 127 **Oberkofler H**, Esterbauer H, Linnemayr V, Strosberg AD, Krempler F, Patsch W. Peroxisome proliferator-activated receptor (PPAR) gamma coactivator-1 recruitment regulates PPAR subtype specificity. *J Biol Chem* 2002; **277**: 16750-16757
 - 128 **Barger PM**, Browning AC, Garner AN, Kelly DP. p38 mitogen-activated protein kinase activates peroxisome proliferator-activated receptor alpha: a potential role in the cardiac metabolic stress response. *J Biol Chem* 2001; **276**: 44495-44501
 - 129 **Puigserver P**, Rhee J, Lin J, Wu Z, Yoon JC, Zhang CY, Krauss S, Mootha VK, Lowell BB, Spiegelman BM. Cytokine stimulation of energy expenditure through p38 MAP kinase activation of PPARgamma coactivator-1. *Mol Cell* 2001; **8**: 971-982
 - 130 **Wenzel S**, Müller C, Piper HM, Schlüter KD. p38 MAP-kinase in cultured adult rat ventricular cardiomyocytes: expression and involvement in hypertrophic signalling. *Eur J Heart Fail* 2005; **7**: 453-460
 - 131 **Moriscot AS**, Sayen MR, Hartong R, Wu P, Dillmann WH. Transcription of the rat sarcoplasmic reticulum Ca2+ adenosine triphosphatase gene is increased by 3,5,3'-triiodothyronine receptor isoform-specific interactions with the myocyte-specific enhancer factor-2a. *Endocrinology* 1997; **138**: 26-32
 - 132 **Rupp H**, Vetter R. Sarcoplasmic reticulum function and carnitine palmitoyltransferase-1 inhibition during progression of heart failure. *Br J Pharmacol* 2000; **131**: 1748-1756
 - 133 **Klatt P**, Lamas S. Regulation of protein function by S-glutathiolation in response to oxidative and nitrosative stress. *Eur J Biochem* 2000; **267**: 4928-4944
 - 134 **Levine RL**, Mosoni L, Berlett BS, Stadtman ER. Methionine residues as endogenous antioxidants in proteins. *Proc Natl Acad Sci USA* 1996; **93**: 15036-15040
 - 135 **Pérez-Mato I**, Castro C, Ruiz FA, Corrales FJ, Mato JM. Methionine adenosyltransferase S-nitrosylation is regulated by the basic and acidic amino acids surrounding the target thiol. *J Biol Chem* 1999; **274**: 17075-17079
 - 136 **Stubauer G**, Giuffrè A, Sarti P. Mechanism of S-nitrosothiol formation and degradation mediated by copper ions. *J Biol Chem* 1999; **274**: 28128-28133
 - 137 **Liu Z**, Rudd MA, Freedman JE, Loscalzo J. S-Transnitrosation reactions are involved in the metabolic fate and biological actions of nitric oxide. *J Pharmacol Exp Ther* 1998; **284**: 526-534
 - 138 **Zai A**, Rudd MA, Scribner AW, Loscalzo J. Cell-surface protein disulfide isomerase catalyzes transnitrosation and regulates intracellular transfer of nitric oxide. *J Clin Invest* 1999; **103**: 393-399
 - 139 **Broillet MC**. S-nitrosylation of proteins. *Cell Mol Life Sci* 1999; **55**: 1036-1042
 - 140 **Radi R**. Nitric oxide, oxidants, and protein tyrosine nitration. *Proc Natl Acad Sci USA* 2004; **101**: 4003-4008
 - 141 **Cassina AM**, Hodara R, Souza JM, Thomson L, Castro L, Ischiropoulos H, Freeman BA, Radi R. Cytochrome c nitration by peroxynitrite. *J Biol Chem* 2000; **275**: 21409-21415
 - 142 **Vadseth C**, Souza JM, Thomson L, Seagraves A, Nagaswami C, Scheiner T, Torbet J, Vilaire G, Bennett JS, Murciano JC, Muzykantov V, Penn MS, Hazen SL, Weisel JW, Ischiropoulos H. Pro-thrombotic state induced by post-translational modification of fibrinogen by reactive nitrogen species. *J Biol Chem* 2004; **279**: 8820-8826
 - 143 **Balafanova Z**, Bolli R, Zhang J, Zheng Y, Pass JM, Bhatnagar A, Tang XL, Wang O, Cardwell E, Ping P. Nitric oxide (NO) induces nitration of protein kinase Cepsilon (PKCepsilon), facilitating PKCepsilon translocation via enhanced PKCepsilon-RACK2 interactions: a novel mechanism of no-triggered activation of PKCepsilon. *J Biol Chem* 2002; **277**: 15021-15027
 - 144 **Souza JM**, Daikhin E, Yudkoff M, Raman CS, Ischiropoulos H. Factors determining the selectivity of protein tyrosine nitration. *Arch Biochem Biophys* 1999; **371**: 169-178
 - 145 **Fukumoto K**, Pierro A, Spitz L, Eaton S. Differential effects of neonatal endotoxemia on heart and kidney carnitine palmitoyl transferase I. *J Pediatr Surg* 2002; **37**: 723-726
 - 146 **Liu H**, Zheng G, Treber M, Dai J, Woldegiorgis G. Cysteine-scanning mutagenesis of muscle carnitine palmitoyltransferase I reveals a single cysteine residue (Cys-305) is important for catalysis. *J Biol Chem* 2005; **280**: 4524-4531
 - 147 **Ghafourifar P**, Cadenas E. Mitochondrial nitric oxide synthase. *Trends Pharmacol Sci* 2005; **26**: 190-195
 - 148 **Reiner M**, Bloch W, Addicks K. Functional interaction of caveolin-1 and eNOS in myocardial capillary endothelium revealed by immunoelectron microscopy. *J Histochem Cytochem* 2001; **49**: 1605-1610
 - 149 **Shaul PW**. Regulation of endothelial nitric oxide synthase: location, location, location. *Annu Rev Physiol* 2002; **64**: 749-774
 - 150 **Velasco G**, Guzmán M, Zammit VA, Geelen MJ. Involvement of Ca2+/calmodulin-dependent protein kinase II in the activation of carnitine palmitoyltransferase I by okadaic acid in rat hepatocytes. *Biochem J* 1997; **321** (Pt 1): 211-216
 - 151 **Jin YJ**, Li SZ, Zhao ZS, An JJ, Kim RY, Kim YM, Baik JH, Lim SK. Carnitine palmitoyltransferase-1 (CPT-1) activity stimulation by cerulenin via sympathetic nervous system activation overrides cerulenin's peripheral effect. *Endocrinology* 2004; **145**: 3197-3204
 - 152 **Ruehr ML**, Russell MA, Bond M. A-kinase anchoring protein targeting of protein kinase A in the heart. *J Mol Cell Cardiol* 2004; **37**: 653-665
 - 153 **Ginsberg MD**, Feliciello A, Jones JK, Avvedimento EV, Gottesman ME. PKA-dependent binding of mRNA to the mitochondrial AKAP121 protein. *J Mol Biol* 2003; **327**: 885-897
 - 154 **Sharma V**, Parsons H, Allard MF, McNeill JH. Metoprolol increases the expression of beta(3)-adrenoceptors in the diabetic heart: effects on nitric oxide signaling and forkhead transcription factor-3. *Eur J Pharmacol* 2008; **595**: 44-51
 - 155 **Dimmeler S**, Fleming I, Fisslthaler B, Hermann C, Busse R, Zeiher AM. Activation of nitric oxide synthase in endothelial cells by Akt-dependent phosphorylation. *Nature* 1999; **399**: 601-605
 - 156 **Fulton D**, Gratton JP, McCabe TJ, Fontana J, Fujio Y, Walsh K, Franke TF, Papapetropoulos A, Sessa WC. Regulation of endothelium-derived nitric oxide production by the protein kinase Akt. *Nature* 1999; **399**: 597-601
 - 157 **Greif DM**, Kou R, Michel T. Site-specific dephosphorylation of endothelial nitric oxide synthase by protein phosphatase 2A: evidence for crosstalk between phosphorylation sites. *Biochemistry* 2002; **41**: 15845-15853
 - 158 **Michel JB**, Feron O, Sase K, Prabhakar P, Michel T. Caveolin

- versus calmodulin. Counterbalancing allosteric modulators of endothelial nitric oxide synthase. *J Biol Chem* 1997; **272**: 25907-25912
- 159 **Prabhakar P**, Thatte HS, Goetz RM, Cho MR, Golan DE, Michel T. Receptor-regulated translocation of endothelial nitric-oxide synthase. *J Biol Chem* 1998; **273**: 27383-27388
- 160 **Brixius K**, Bloch W, Ziskoven C, Bölck B, Napp A, Pott C, Steinritz D, Jiminez M, Addicks K, Giacobino JP, Schwinger RH. Beta3-adrenergic eNOS stimulation in left ventricular murine myocardium. *Can J Physiol Pharmacol* 2006; **84**: 1051-1060
- 161 **Recchia FA**. Role of nitric oxide in the regulation of substrate metabolism in heart failure. *Heart Fail Rev* 2002; **7**: 141-148
- 162 **Popp DA**, Tse TF, Shah SD, Clutter WE, Cryer PE. Oral propranolol and metoprolol both impair glucose recovery from insulin-induced hypoglycemia in insulin-dependent diabetes mellitus. *Diabetes Care* 1984; **7**: 243-247
- 163 **Bell DS**, Yumuk V. Frequency of severe hypoglycemia in patients with non-insulin-dependent diabetes mellitus treated with sulfonylureas or insulin. *Endocr Pract* 1997; **3**: 281-283
- 164 **Tomlinson B**, Bompert F, Graham BR, Liu JB, Prichard BN. Vasodilating mechanism and response to physiological pressor stimuli of acute doses of carvedilol compared with labetalol, propranolol and hydralazine. *Drugs* 1988; **36 Suppl 6**: 37-47

S- Editor Cheng JX L- Editor Cant MR E- Editor Zheng XM

Coronary computed tomography angiography in coronary artery disease

Zhonghua Sun, Kwan-Hoong Ng

Zhonghua Sun, Discipline of Medical Imaging, Department of Imaging and Applied Physics, Curtin University, GPO Box U1987, Perth, Western Australia 6845, Australia

Kwan-Hoong Ng, Department of Biomedical Imaging, University of Malaya, Kuala Lumpur 50603, Malaysia

Kwan-Hoong Ng, University of Malaya Research Imaging Centre, University of Malaya, Kuala Lumpur 50603, Malaysia

Author contributions: All authors contributed equally to this paper.

Correspondence to: Zhonghua Sun, Associate Professor, Discipline of Medical Imaging, Department of Imaging and Applied Physics, Curtin University, GPO Box U1987, Perth, Western Australia 6845, Australia. z.sun@curtin.edu.au

Telephone: +61-8-92667509 Fax: +61-8-92662377

Received: April 29, 2011 Revised: July 6, 2011

Accepted: July 13, 2011

Published online: September 26, 2011

Abstract

AIM: To investigate the research directions of coronary computed tomography (CT) angiography in the diagnosis of coronary artery disease (CAD) based on a systematic review of the literature.

METHODS: A search of articles on coronary CT angiography in the diagnosis of CAD was performed during a 6-year-period between 2005 and 2010 from five main radiology journals namely, Radiology, American Journal of Roentgenology, European Radiology, European Journal of Radiology and British Journal of Radiology. Analysis of the references was focused on the research directions of coronary CT angiography with regard to the type of studies in terms of diagnostic value, application of dose-reduction strategies and resultant effective radiation doses with use of these techniques.

RESULTS: One hundred and forty two studies were identified which met the selection criteria and were included in the analysis. 64-slice CT (single source and

dual-source CT) dominated 78% of the coronary CT angiography studies. Prior to 2007, research was focused on the diagnostic value of coronary CT angiography, but since 2008 more attention has been paid to radiation dose reduction. Radiation dose was reported in 64 studies, representing 45% of total studies published in the five radiology journals. Various dose-saving strategies have been implemented and prospective electrocardiography-triggering and high pitch techniques were found to be the most effective approaches for radiation dose reduction, with the corresponding mean effective dose being 3.5 ± 1.9 mSv and 1.7 ± 0.6 mSv, respectively.

CONCLUSION: This review shows that the current research in coronary CT angiography has shifted from the previous focus on diagnostic accuracy in CAD to more emphasis on radiation dose reduction.

© 2011 Baishideng. All rights reserved.

Key words: Coronary artery disease; Diagnostic value; Multislice computed tomography; Radiation dose; Risk

Peer reviewers: Ole Dyg Pedersen, MD, Department of Cardiology, Bispebjerg University Hospital, 2400 Copenhagen, Denmark; Enrique Vallejo, MD, FASNC, Instituto Nacional de Cardiologia Ignacio Chavez, Juan Badiano No.1 Col. Seccion XVI, Tlalpan 14080, Mexico DF, Mexico

Sun Z, Ng KH. Coronary computed tomography angiography in coronary artery disease. *World J Cardiol* 2011; 3(9): 303-310 Available from: URL: <http://www.wjgnet.com/1949-8462/full/v3/i9/303.htm> DOI: <http://dx.doi.org/10.4330/wjc.v3.i9.303>

INTRODUCTION

Coronary artery disease (CAD) is the leading cause of morbidity and mortality in many advanced countries and its prevalence is increasing in developing countries^[1,2].

According to recent World Health Organization statistics for 2007, cardiovascular deaths account for 33.7% of all deaths worldwide, whereas cancer represents 29.5%, other chronic diseases 26.5%, injury 7%, and communicable diseases 4.6%^[3]. CAD is the leading cause of cardiovascular death throughout the world. In light of the current global focus on healthcare utilization, costs, and quality, it is essential to monitor and understand the magnitude of healthcare delivery and costs, as well as the quality of healthcare delivery in relation to the CAD.

Invasive coronary angiography (ICA) is widely used as a reliable technique to diagnose CAD because of its superior spatial and temporal resolution. However, it is an invasive and expensive procedure with an associated small percentage of morbidity and mortality^[4]. As an alternative to ICA, coronary computed tomography (CT) angiography has been increasingly used for the investigation of suspected CAD, and rapid technological developments of multislice CT (MSCT) have led to both improved spatial and temporal resolution^[5-7]. Studies have shown that coronary CT angiography has a high diagnostic accuracy for the detection of significant CAD ($\geq 50\%$ lumen stenosis) when compared to ICA^[8-11], and in selected patients, coronary CT angiography is recommended as a reliable alternative to ICA in the diagnosis of CAD.

Despite promising results having been achieved with coronary CT angiography, it has the disadvantage of high radiation dose, which leads to the concern of radiation-associated risks^[12,13]. It is generally agreed that CT is an imaging modality with high radiation exposure, as it contributes up to 70% of the radiation dose of all radiological examinations, although it comprises only 15% of all radiological examinations. Radiation-induced malignancy is a problem that has raised serious concern in the medical field and this has been addressed by the National Research Council of the United States^[14]. It is reported that radiation dose from a CT scan has been significantly underestimated by both radiologists and physicians^[12,15]. Despite the increased awareness of radiation risk, many clinicians and researchers have not realized the amount of radiation exposure associated with coronary CT angiography, or the possibility of tailoring the scanning protocols to reduce radiation exposure to patients. Thus, the purpose of this article was to investigate the current research directions of coronary CT angiography in CAD, based on a systematic review of the literature published in five main radiology journals over the past 6 years.

MATERIALS AND METHODS

References searching

A search of articles on coronary CT angiography in cardiac imaging was performed during a 6-year-period between 2005 and 2010 in five main radiology journals, *Radiology*, *American Journal of Roentgenology* (AJR), *European Radiology* (ER), *European Journal of Radiology* (EJR) and *British Journal of Radiology* (BJR). The reason we started

our search in 2005 is because 64-slice CT was introduced in 2004. The keywords used in searching the references in each journal website included: MSCT in CAD, diagnostic value of MSCT angiography in CAD, coronary CT angiography and CT coronary angiography, prospective electrocardiography (ECG)-gating/triggering in cardiac imaging, and cardiac CT with radiation dose reduction. In addition, a search for relevant articles was conducted by electronically checking the monthly issue of each journal's publications, and eligible full-text articles were obtained for data extraction and analysis. Prospective and retrospective studies were included if they met the following criteria: (1) **studies conducted on human subjects** or phantom with use of MSCT or coronary CT angiography in CAD; (2) **either coronary calcium scoring, diagnosis of CAD, prognostic value of CAD, or myocardial perfusion imaging** must be addressed in each study; (3) coronary CT angiography in terms of prospective ECG-triggering or retrospective gating must be clearly stated in each study; and (4) **any strategies to reduce radiation dose** must be provided. Since it is possible that many studies would not meet the third and fourth criteria, studies were still eligible for inclusion in the analysis as long as they met the first two criteria. Exclusion criteria were: studies on coronary stenting or coronary artery-bypass surgery; review articles or case reports; a letter or comment to the editor.

Data extraction and analysis

All articles were reviewed and extracted by two independent authors with regard to study design and procedure techniques. Each author independently assessed the retrieved articles according to the selection criteria and inter-observer agreement was reached by consensus. The authors looked for the following characteristics in each study: year of publication; type of scanning unit used for coronary CT angiography; type of studies in terms of prospective or retrospective studies; researcher background, e.g. radiologists, cardiologists, physicians or other health care professionals (for example, medical imaging specialists); number of research centres where studies were performed. In addition, more focus was placed on the research directions of coronary CT angiography with the aim of seeking information on the application of dose-saving strategies. This included the common approaches for dose reduction: adjustments of kVp and mAs (tube current modulation, either anatomy-based or ECG-controlled tube current modulation); high pitch value; prospective ECG-triggering *vs* retrospective ECG-gating.

Statistical analysis

All variables are expressed as mean \pm SD. Statistical tests were performed using SPSS V 18.0 (SPSS, Inc., Chicago, IL, United States). Comparisons were performed using one sample *T* test. A *P* value less than 0.05 was defined as statistically significant difference.

RESULTS

General information

One hundred and forty-two studies were identified which met the selection criteria and were included in the analysis. One hundred and thirty seven studies were conducted at a single centre, while three studies were performed at 3 centres and the remaining two studies at 9 and 20 study sites, respectively. The majority of these studies were published in *ER* with the highest number being 62 articles, and the least number of studies was found in the *BJR* with only 11 studies being identified. For the remaining three journals, *Radiology*, *AJR* and *EJR*, the corresponding studies were 23, 24 and 22, respectively.

Analysis of author background indicated that most of the studies were performed by radiologists, followed by cardiologists, and other health care professionals such as physicians and medical imaging specialists. Radiologists accounted for 84% of the authors who performed the studies, while cardiologists were in collaboration with radiologists as a research team in all of the studies, except in two studies published in *ER*, where cardiologists alone conducted the research.

Of 142 studies, 126 were performed on patients (89%), and the remaining 16 studies were conducted on anthropomorphic phantoms with the aim of investigating the effect of heart rate on diagnostic image quality, or radiation dose or high pitch value on image quality. 71 studies (50%) were performed to study the diagnostic value (67 studies) and prognostic value (4 studies) of coronary CT angiography in CAD, while the remaining studies were mainly focused on radiation dose reduction.

Type of MSCT scanners

Variable MSCT scanners were used in these studies, with 64- or more slice-scanners representing the majority (85%) of the studies. Figure 1 shows the distribution of different generations of MSCT scanners that were identified in the analysis. Despite rapid technological developments of MSCT scanners, such as the increased availability of 256- and 320-slice CT, single source 64-slice and dual-source CT (DSCT) still dominated 78% of the coronary CT angiography studies. Coronary CT angiography was compared with integrated single photon emission computed tomography/CT and positron emission tomography/CT in two studies to investigate the myocardial perfusion value of coronary CT angiography.

Research directions of coronary CT angiography

The issue of radiation dose has been addressed since 2007 in the publications, *Radiology*, *AJR* and *BJR*, while this has been addressed since 2008 in the *EJR* publications. In comparison, radiation dose was first reported in some studies published in 2006 in the journal of *ER*, although more attention has been paid to the issue of dose since 2007. Prior to 2006 and 2007, research was focused on the diagnostic value of coronary CT angiography in CAD, regardless of the studies performed with 8-slice,

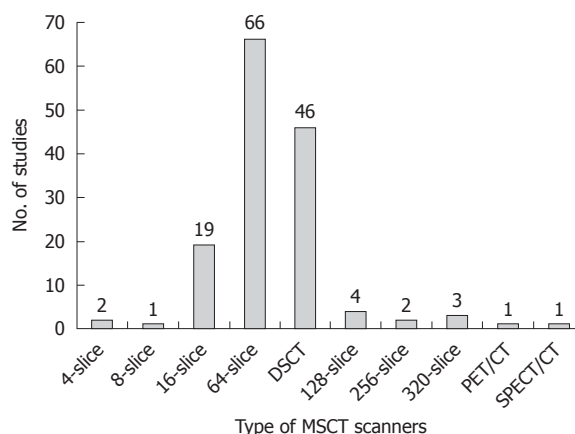

Figure 1 The number of studies performed with different generations of multislice computed tomography scanners. CT: Computed tomography; DSCT: Dual-source CT; MSCT: Multislice CT; PET: Positron emission tomography; SPECT: Single photon emission computed tomography.

16- or 64-slice CT scanners. From 2008, more and more studies started to address radiation dose reduction in these five radiology journals.

Dose-saving strategies

Various dose-saving strategies have been implemented in these studies, and have included adjustments of tube voltage (kVp), tube current (tube current modulation), pitch value, prospective ECG-triggering *vs* retrospective ECG-gating, addition of padding in patients with high heart rate variability, and application of adaptive statistical iterative reconstruction (ASIR) algorithms for image noise reduction. Radiation dose was reported in 64 studies, representing 45% of the total studies published in the five radiology journals. Of these 64 studies, nearly 50% were published in the journal of *ER*.

Prospective ECG-triggering was the most commonly applied technique for dose reduction, with 25 studies reported in these five radiology journals. Of these 25 studies, a direct comparison between prospective ECG-triggering and retrospective gating was performed in 16 studies. The mean effective dose was 3.5 ± 1.9 mSv for prospective ECG-triggering, which is significantly lower ($P < 0.0001$) than that acquired with retrospective ECG-gating, which is 16.3 ± 6.3 mSv.

ECG-controlled tube current modulation was the second most common approach utilized in 22 studies for dose reduction. However, the effective dose value was only reported in 7 studies, with the mean dose being 8.8 ± 2.6 mSv. Application of pitch (up to 3.4) in coronary CT angiography was reported in five studies with the mean effective dose being 1.7 ± 0.6 mSv. Lower kVp of 100 *vs* the standard 120 kVp was compared in four studies with the resultant mean effective dose of 5.4 ± 2.9 mSv for 100 kVp protocols, and 9.4 ± 5.1 mSv for 120 kVp protocols, leading to a dose reduction of 42%. Figure 2 shows the mean effective dose associated with the above-mentioned commonly used strategies for dose reduction. As shown in the figure, prospective ECG-trig-

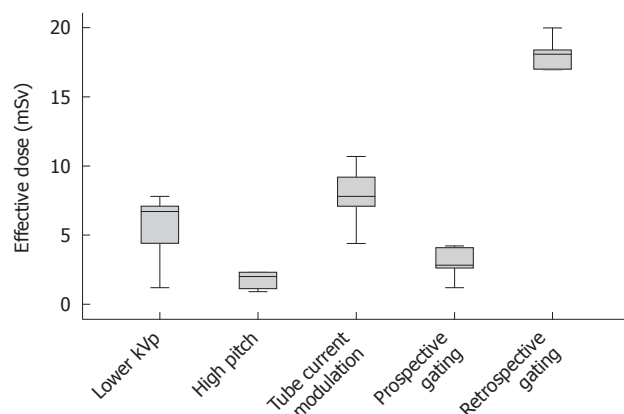

Figure 2 Box plot shows the mean effective dose associated with different dose-reduction techniques. Coronary computed tomography angiography with the use of high pitch and prospective electrocardiography-triggering leads to the lowest radiation dose. The boxes indicate the first to third quartiles, and each midline indicates the median (second quartile) and the whiskers represent the maximum and minimum values of effective dose.

gering and high pitch resulted in the lowest doses when compared to other dose-saving strategies.

ASIR was reported in two studies and the mean effective dose was less than 3.0 mSv. A comparison of radiation dose with use of the International Commission on Radiological Protection (ICRP) 103 and ICRP 60 documents was conducted in two studies with a significant difference observed, indicating that the radiation dose was underestimated if dose calculation is based on the weighting factors that were reported in the ICRP 60.

Radiation dose corresponding to different heart rates was reported in three studies and the analysis shows that DSCT is superior to single-source CT in the diagnosis of CAD in patients with higher heart rates, with resultant lower doses. Padding was applied in one study performed with prospective ECG-gating. The purpose of adding padding is to provide additional phase information to compensate for variations in heart rate by adding time before and after the centre phase of the acquisition. Padding is described in the range of 0-200 ms and is added to both sides of the centre of the acquisition with padding 0 corresponding to a window of 100 ms scanning time and padding 100 corresponding to a window of 200 ms scanning time. In that study, the effective dose was 2.3 mSv for 0 padding, and the dose increased to 3.8 mSv for 1-99 padding and to 5.5 mSv for 100-150 padding.

The remaining study involved the investigation of the effect of adjusting the scan length of coronary CT angiography using the calcium scoring images instead of the scout view with regard to radiation dose. The effective dose associated with the calcium scoring-derived length (9.0 ± 0.6 mSv) was significantly lower than that using the scout view-derived length (10.7 ± 1.2 mSv), corresponding to a radiation dose reduction of 16%.

DISCUSSION

This analysis presents three findings which are considered

important for the clinical application of coronary CT angiography in CAD. Firstly, there is a change in research direction with a shift of focus from the previous diagnostic value of coronary CT angiography in CAD to an emphasis on radiation dose reduction. This indicates the increased awareness of radiation dose to patients during coronary CT angiography examinations. Secondly, more dose-saving strategies have been implemented to reduce radiation dose associated with coronary CT angiography while still maintaining diagnostic image quality. Of these strategies, prospective ECG-triggering and high pitch protocols represent the most effective approaches with a significant reduction of radiation dose compared to conventional retrospective gating or other approaches. Thirdly, coronary CT angiography performed with 64-slice CT (single-source or DSCT) dominated the majority of studies that were reviewed, and this indicates that 64-slice CT still plays a key role in the clinical diagnosis of CAD, despite the emergence of 256- and 320-slice CT.

Over the last decade a great deal of interest has been focused on the imaging and diagnosis of CAD using coronary CT angiography, due to its less invasive nature and improved spatial and temporal resolution. Moderate to high diagnostic accuracy was achieved with 64- or more slice CT, owing to further technical improvements^[16-20]. These studies have indicated that coronary CT angiography has high accuracy in the diagnosis of CAD and could be used as an effective alternative to ICA in selected patients. However, coronary CT angiography has the disadvantage of high radiation dose which raises concerns for both clinicians and manufacturers. This is reflected in the changing research directions from the early research focus on the diagnostic value of coronary CT angiography in CAD to the increasingly reported studies on dose reduction, as demonstrated in this analysis.

Radiation dose is becoming a major issue for coronary CT angiography, since 64- or more-slice CT shows improved and promising results in the diagnosis of CAD^[21-25]. The radiation risks associated with coronary CT angiography have raised serious concerns and have become a hot topic of debate in the literature^[12,13,26]. The general view about radiation dose is that CT is associated with a risk of cancer development. Therefore, coronary CT angiography should be performed with dose-saving strategies whenever possible to reduce the radiation dose to patients.

One of the most effective approaches for dose reduction is adjustment of the tube current according to ECG signal, which is defined as ECG-controlled tube current modulation. This approach represents the most significant improvement in minimizing radiation exposure from coronary CT angiography. It has been reported that radiation dose can be reduced by 30%-50% through modulation of the tube current output to decrease the dose given during the systolic phase^[27,28]. The estimated radiation dose reduction is similar to or less than that of an ICA examination with use of this dose saving strategy^[27,29]. The mean effective dose of ECG-controlled tube current modulation in

this analysis was 8.8 mSv, and this was comparable to that of ICA, which was between 3-9 mSv^[30].

Prospective ECG-triggering has been confirmed to be another efficient technique for radiation dose reduction in coronary CT angiography^[31-33]. Use of prospective ECG-triggering with 64-slice or DSCT has been reported to reduce the effective radiation dose by up to 90% when compared to retrospective ECG-gating, with diagnostic image quality being achieved in more than 90% of cases^[34-39]. This was confirmed in this analysis, as the mean effective dose of prospective triggering was 3.5 mSv, which is equivalent to or even lower than that of ICA.

Another effective method currently undertaken in coronary CT angiography to reduce radiation dose is to lower the tube voltage, since radiation dose varies with the square of the kV. Modern CT scanners include tube voltages of 120 or 140 kV, reflecting the settings which most often result in adequate image quality. However, acquisition of cardiac CT images with 100 kV, or even lower, is possible and has been suggested as an effective means to reduce radiation dose in coronary CT angiography^[40,41]. Up to 70% dose reduction has been reported in the literature when the X-ray tube voltage is decreased from 120 kVp to 100 kVp or even 80 kVp^[42,43]. This analysis showed that a 42% dose reduction was observed in coronary CT angiography with the use of 100 kVp when compared to the routine 120 kVp protocol, and this is consistent with the results reported in the literature. Therefore, tube voltage can be adjusted in cardiac CT angiography without affecting diagnostic image quality, and this should be applied whenever possible in clinical practice^[44,45].

For coronary CT angiography, very low pitch values (0.2-0.4) are typically required for coronary data acquisition to ensure continuous z-axis coverage between image stacks reconstructed from consecutive cardiac cycles. The main disadvantage of this approach is higher radiation exposure since the table is advanced by less than one detector width during each gantry rotation, thus, the same anatomic area is exposed to X-ray radiation during consecutive rotations of the gantry. Increasing the pitch to a higher value was made possible by the development of the second generation of DSCT scanners, Siemens Definition Flash, which enabled acquisition of 128 slices simultaneously (flying focal spot)^[46-50]. This DSCT mode allows coronary CT angiography to be performed at high pitch values of up to 3.4 with a significant reduction in radiation dose. A high pitch was applied in five studies in this analysis with a mean effective dose of 1.72 mSv, and a radiation dose less than 1.0 mSv was also reported in one study, indicating the effectiveness of this dose-reduction approach. The new scan mode, with a superior temporal resolution of 75 ms, is regarded as an attractive alternative to ICA due to the very low dose and high image quality, although more studies based on a large cohort are required.

Although nearly 50% of the studies in this analysis were conducted with the use of single-source CT, DSCT was used in about one-third of the studies, indicating the increased use of this improved technique. The main

limitation of single-source CT coronary angiography is that β -blockers are frequently used to lower the heart rate to less than 65 beats per minute. The introduction of DSCT marked another technological improvement of MSCT in cardiac imaging, as the temporal resolution was further increased from 165 ms to 83 ms, thus eliminating the need to control the heart rate during the scan^[43,44,51]. Studies comparing DSCT with single-source CT demonstrated that DSCT maintains high diagnostic accuracy in the diagnostic examination of a wide range of patient subsets, e.g., patients with higher and even irregular heart rates (including atrial fibrillation)^[52-54]. Despite slightly lower per-segment evaluability in patients with higher heart rates, DSCT did not show decreased diagnostic accuracy for the detection of coronary stenoses^[54,55]. DSCT improves temporal resolution which is vital in patients who cannot have β blockade.

Expansion of MSCT systems from a 64-slice to 256- and 320-slice system has allowed for the accurate assessment of stenosis severity and atherosclerotic plaque composition, or even the acquisition of whole-heart coverage in one gantry rotation, thus, eliminating the restrictions and limitations associated with 64-slice CT scanners^[22,24]. Studies performed with 256- and 320-slice CT demonstrated the high diagnostic value of coronary CT angiography for the quantification of coronary lumen stenosis and assessment of plaque morphology and distribution in the coronary arteries^[22,56,57]. In patients with atrial fibrillation, 320-slice CT allows for excellent visualization of all coronary segments with sufficient images to enable a diagnosis, and acquisition of images with consistent CT attenuation along the different coronary arteries^[23,57]. Despite these advantages, 256- and 320-slice CT has the limitations of reduced gantry speed (270-350 ms), high radiation dose and cone beam effects which need to be addressed in future technical developments.

Some limitations exist in this review. Firstly, our search for references only focused on the five main radiology journals. However, research articles on cardiac CT imaging are also published in cardiac journals such as *European Heart Journal*, *Journal of American College of Cardiology*, *Circulation*, *American Journal of Cardiology* and *International Journal of Cardiovascular Imaging*. Therefore, it is possible that some relevant references were not included in this analysis. Secondly, although tube current modulation is one of the most effective methods for radiation dose reduction, a number of studies did not report the actual effective dose, despite the application of this technique in their studies. This emphasises the importance of awareness of radiation exposure to patients by physicians; thus, radiation dose values (effective dose or dose length product) should be recorded in each study to enable the comparison of dose-saving techniques between different studies. Thirdly, we tried to include as many references as possible that were available over the last few years; however, some articles which were accepted for publication were excluded from the analysis. Finally, although this analysis shows that 64-slice CT coronary

angiography dominated the majority of the studies, there is no doubt that more and more studies are being performed with the latest models such as 256- and 320-slice CT scanners. Further research to include these studies is necessary.

In conclusion, this systematic review of the literature from five main radiology journals shows that the current research in coronary CT angiography has shifted from the previous focus on diagnostic accuracy in CAD to more emphasis on radiation dose reduction. This review also indicates the increased awareness of radiation dose associated with coronary CT angiography in the literature. Various dose-saving strategies have been undertaken in the past few years to lower radiation exposure to patients undergoing coronary CT angiography. Effective dose reduction has been achieved by employing techniques with a radiation dose of around 10 mSv to as low as 1 mSv in some studies. It is important to note that the current effective doses from coronary CT angiography are at the same level or even lower than those acquired from ICA. Therefore, according to this analysis, the achievements in radiation dose reduction in coronary CT angiography have been tremendous.

COMMENTS

Background

Coronary computed tomography (CT) angiography is increasingly used to diagnose coronary artery disease (CAD) due to its reduced invasiveness and improved diagnostic accuracy. Despite the high diagnostic value of coronary CT angiography, it has the disadvantage of high radiation dose which contributes to radiation-induced malignancy. This study was conducted to investigate the current research directions of coronary CT angiography in the diagnosis of CAD based on a systematic review of the radiology literature.

Research frontiers

Current research in coronary CT angiography has shifted from the previous focus on diagnostic accuracy in CAD to more emphasis on radiation dose reduction. This reflects the increased awareness of radiation dose associated with coronary CT angiography in the literature.

Innovations and breakthroughs

Various dose-saving strategies have been proposed in the literature with regard to radiation dose reduction associated with coronary CT angiography. This study shows that these dose-saving strategies have been very effective in dose reduction, and it is possible to lower the level of radiation dose to that of invasive coronary angiography without compromising diagnostic image quality.

Applications

Coronary CT angiography is mainly performed with the use of 64-slice CT, however, with technological developments in CT scanning techniques, the latest models such as 256- and 320-slice CT are increasingly used to accurately diagnose patients with suspected CAD due to whole-heart coverage in one gantry rotation.

Terminology

Effective dose is a single parameter used to reflect the relative risk of exposure to ionizing radiation. Calculation of the effective dose of coronary CT angiography takes into account the biological effect of the radiation on the heart, because each organ is given a tissue weighting depending on its individual susceptibility to the effects of ionizing radiation.

Peer review

This paper reviews recent developments in technology of CT-angiography of the coronary arteries and elute on future directions in development of this technology. The paper covering this relatively new non-invasive technology is in general interest for the readers of the journal.

REFERENCES

- 1 **Lloyd-Jones D**, Adams RJ, Brown TM, Carnethon M, Dai S, De Simone G, Ferguson TB, Ford E, Furie K, Gillespie C, Go A, Greenlund K, Haase N, Hailpern S, Ho PM, Howard V, Kissela B, Kittner S, Lackland D, Lisabeth L, Marelli A, McDermott MM, Meigs J, Mozaffarian D, Mussolino M, Nichol G, Roger VL, Rosamond W, Sacco R, Sorlie P, Stafford R, Thom T, Wasserthiel-Smoller S, Wong ND, Wylie-Rosett J. Executive summary: heart disease and stroke statistics--2010 update: a report from the American Heart Association. *Circulation* 2010; **121**: 948-954
- 2 **Gaziano TA**, Bitton A, Anand S, Abrahams-Gessel S, Murphy A. Growing epidemic of coronary heart disease in low- and middle-income countries. *Curr Probl Cardiol* 2010; **35**: 72-115
- 3 **World Health Organization**. World Health Report 2002: Reducing Risks, Promoting Healthy Life. Geneva: World Health Organization, 2002
- 4 **Noto TJ**, Johnson LW, Krone R, Weaver WF, Clark DA, Kramer JR, Vetrovec GW. Cardiac catheterization 1990: a report of the Registry of the Society for Cardiac Angiography and Interventions (SCA& amp; I). *Cathet Cardiovasc Diagn* 1991; **24**: 75-83
- 5 **Nieman K**, Oudkerk M, Rensing BJ, van Ooijen P, Munne A, van Geuns RJ, de Feyter PJ. Coronary angiography with multi-slice computed tomography. *Lancet* 2001; **357**: 599-603
- 6 **Kuettner A**, Trabold T, Schroeder S, Feyer A, Beck T, Brueckner A, Heuschmid M, Burgstahler C, Kopp AF, Claussen CD. Noninvasive detection of coronary lesions using 16-detector multislice spiral computed tomography technology: initial clinical results. *J Am Coll Cardiol* 2004; **44**: 1230-1237
- 7 **Pugliese F**, Mollet NR, Runza G, van Mieghem C, Meijboom WB, Malagutti P, Baks T, Krestin GP, deFeyter PJ, Cademartiri F. Diagnostic accuracy of non-invasive 64-slice CT coronary angiography in patients with stable angina pectoris. *Eur Radiol* 2006; **16**: 575-582
- 8 **Sun Z**, Jiang W. Diagnostic value of multislice computed tomography angiography in coronary artery disease: a meta-analysis. *Eur J Radiol* 2006; **60**: 279-286
- 9 **Miller JM**, Rochitte CE, Dewey M, Arbab-Zadeh A, Niinuma H, Gottlieb I, Paul N, Clouse ME, Shapiro EP, Hoe J, Lardo AC, Bush DE, de Roos A, Cox C, Brinker J, Lima JA. Diagnostic performance of coronary angiography by 64-row CT. *N Engl J Med* 2008; **359**: 2324-2336
- 10 **Budoff MJ**, Dowe D, Jollis JG, Gitter M, Sutherland J, Halamert E, Scherer M, Bellinger R, Martin A, Benton R, Delago A, Min JK. Diagnostic performance of 64-multidetector row coronary computed tomographic angiography for evaluation of coronary artery stenosis in individuals without known coronary artery disease: results from the prospective multicenter ACCURACY (Assessment by Coronary Computed Tomographic Angiography of Individuals Undergoing Invasive Coronary Angiography) trial. *J Am Coll Cardiol* 2008; **52**: 1724-1732
- 11 **Meijboom WB**, Meijs MF, Schuijf JD, Cramer MJ, Mollet NR, van Mieghem CA, Nieman K, van Werkhoven JM, Pundziute G, Weustink AC, de Vos AM, Pugliese F, Rensing B, Jukema JW, Bax JJ, Prokop M, Doevendans PA, Hunink MG, Krestin GP, de Feyter PJ. Diagnostic accuracy of 64-slice computed tomography coronary angiography: a prospective, multicenter, multivendor study. *J Am Coll Cardiol* 2008; **52**: 2135-2144
- 12 **Brenner DJ**, Hall EJ. Computed tomography--an increasing source of radiation exposure. *N Engl J Med* 2007; **357**: 2277-2284
- 13 **Hausleiter J**, Meyer T, Hermann F, Hadamitzky M, Krebs M, Gerber TC, McCollough C, Martinoff S, Kastrati A, Schömig A, Achenbach S. Estimated radiation dose associated with cardiac CT angiography. *JAMA* 2009; **301**: 500-507
- 14 **Committee to Assess Health Risks from Exposure to Low**

- Levels of Ionizing Radiation.** National Research Council. Health Risks From Exposure to Low Levels of Ionizing Radiation: BEIR VII Phase 2. Washington, DC: The National Academies Press, 2006
- 15 Lee CI, Haims AH, Monico EP, Brink JA, Forman HP. Diagnostic CT scans: assessment of patient, physician, and radiologist awareness of radiation dose and possible risks. *Radiology* 2004; **231**: 393-398
 - 16 Sun Z, Lin C, Davidson R, Dong C, Liao Y. Diagnostic value of 64-slice CT angiography in coronary artery disease: a systematic review. *Eur J Radiol* 2008; **67**: 78-84
 - 17 Vanhoenacker PK, Heijenbroek-Kal MH, Van Heste R, Decramer I, Van Hoe LR, Wijns W, Hunink MG. Diagnostic performance of multidetector CT angiography for assessment of coronary artery disease: meta-analysis. *Radiology* 2007; **244**: 419-428
 - 18 Abdulla J, Abildstrom SZ, Gotzsche O, Christensen E, Kober L, Torp-Pedersen C. 64-multislice detector computed tomography coronary angiography as potential alternative to conventional coronary angiography: a systematic review and meta-analysis. *Eur Heart J* 2007; **28**: 3042-3050
 - 19 Mowatt G, Cook JA, Hillis GS, Walker S, Fraser C, Jia X, Waugh N. 64-Slice computed tomography angiography in the diagnosis and assessment of coronary artery disease: systematic review and meta-analysis. *Heart* 2008; **94**: 1386-1393
 - 20 Stein PD, Yaekoub AY, Matta F, Sostman HD. 64-slice CT for diagnosis of coronary artery disease: a systematic review. *Am J Med* 2008; **121**: 715-725
 - 21 Raff GL, Gallagher MJ, O'Neill WW, Goldstein JA. Diagnostic accuracy of noninvasive coronary angiography using 64-slice spiral computed tomography. *J Am Coll Cardiol* 2005; **46**: 552-557
 - 22 Chao SP, Law WY, Kuo CJ, Hung HF, Cheng JJ, Lo HM, Shyu KG. The diagnostic accuracy of 256-row computed tomographic angiography compared with invasive coronary angiography in patients with suspected coronary artery disease. *Eur Heart J* 2010; **31**: 1916-1923
 - 23 Rybicki FJ, Otero HJ, Steigner ML, Vorobiof G, Nallamshetty L, Mitsouras D, Ersoy H, Mather RT, Judy PF, Cai T, Coyner K, Schultz K, Whitmore AG, Di Carli MF. Initial evaluation of coronary images from 320-detector row computed tomography. *Int J Cardiovasc Imaging* 2008; **24**: 535-546
 - 24 Dewey M, Zimmermann E, Deissenrieder F, Laule M, Dübel HP, Schlattmann P, Knebel F, Rutsch W, Hamm B. Noninvasive coronary angiography by 320-row computed tomography with lower radiation exposure and maintained diagnostic accuracy: comparison of results with cardiac catheterization in a head-to-head pilot investigation. *Circulation* 2009; **120**: 867-875
 - 25 Paul JF, Abada HT. Strategies for reduction of radiation dose in cardiac multislice CT. *Eur Radiol* 2007; **17**: 2028-2037
 - 26 Raff GL, Chinnaiyan KM, Share DA, Goraya TY, Kazerooni EA, Moscucci M, Gentry RE, Abidov A. Radiation dose from cardiac computed tomography before and after implementation of radiation dose-reduction techniques. *JAMA* 2009; **301**: 2340-2348
 - 27 Jakobs TF, Becker CR, Ohnesorge B, Flohr T, Suess C, Schoepf UJ, Reiser MF. Multislice helical CT of the heart with retrospective ECG gating: reduction of radiation exposure by ECG-controlled tube current modulation. *Eur Radiol* 2002; **12**: 1081-1086
 - 28 Deetjen A, Möllmann S, Conradi G, Rolf A, Schmermund A, Hamm CW, Dill T. Use of automatic exposure control in multislice computed tomography of the coronaries: comparison of 16-slice and 64-slice scanner data with conventional coronary angiography. *Heart* 2007; **93**: 1040-1043
 - 29 Abada HT, Larchez C, Daoud B, Sigal-Cinqualbre A, Paul JF. MDCT of the coronary arteries: feasibility of low-dose CT with ECG-pulsed tube current modulation to reduce radiation dose. *AJR Am J Roentgenol* 2006; **186**: S387-S390
 - 30 Achenbach S, Giesler T, Ropers D, Ulzheimer S, Derlien H, Schulte C, Wenkel E, Moshage W, Bautz W, Daniel WG, Kalender WA, Baum U. Detection of coronary artery stenoses by contrast-enhanced, retrospectively electrocardiographically-gated, multislice spiral computed tomography. *Circulation* 2001; **103**: 2535-2538
 - 31 Hsieh J, Londt J, Vass M, Li J, Tang X, Okerlund D. Step-and-shoot data acquisition and reconstruction for cardiac x-ray computed tomography. *Med Phys* 2006; **33**: 4236-4248
 - 32 Schoenhagen P. Back to the future: coronary CT angiography using prospective ECG triggering. *Eur Heart J* 2008; **29**: 153-154
 - 33 Shuman WP, Branch KR, May JM, Mitsumori LM, Lockhart DW, Dubinsky TJ, Warren BH, Caldwell JH. Prospective versus retrospective ECG gating for 64-detector CT of the coronary arteries: comparison of image quality and patient radiation dose. *Radiology* 2008; **248**: 431-437
 - 34 Hirai N, Horiguchi J, Fujioka C, Kiguchi M, Yamamoto H, Matsuura N, Kitagawa T, Teragawa H, Kohno N, Ito K. Prospective versus retrospective ECG-gated 64-detector coronary CT angiography: assessment of image quality, stenosis, and radiation dose. *Radiology* 2008; **248**: 424-430
 - 35 Earls JP, Berman EL, Urban BA, Curry CA, Lane JL, Jennings RS, McCulloch CC, Hsieh J, Londt JH. Prospectively gated transverse coronary CT angiography versus retrospectively gated helical technique: improved image quality and reduced radiation dose. *Radiology* 2008; **246**: 742-753
 - 36 Pontone G, Andreini D, Bartorelli AL, Cortinovis S, Mushtaq S, Bertella E, Annoni A, Formenti A, Nobili E, Trabattini D, Montorsi P, Ballerini G, Agostoni P, Pepi M. Diagnostic accuracy of coronary computed tomography angiography: a comparison between prospective and retrospective electrocardiogram triggering. *J Am Coll Cardiol* 2009; **54**: 346-355
 - 37 Klass O, Jeltsch M, Feuerlein S, Brunner H, Nagel HD, Walker MJ, Brambs HJ, Hoffmann MH. Prospectively gated axial CT coronary angiography: preliminary experiences with a novel low-dose technique. *Eur Radiol* 2009; **19**: 829-836
 - 38 Sun Z, Ng KH. Prospective versus retrospective ECG-gated multislice CT coronary angiography: A systematic review of radiation dose and diagnostic accuracy. *Eur J Radiol* 2011; Epub ahead of print
 - 39 Sun Z. Multislice CT angiography in cardiac imaging: prospective ECG-gating or retrospective ECG-gating? *Biomed Imaging Interv J* 2010; **6**: e4
 - 40 Bae KT, Seeck BA, Hildebolt CF, Tao C, Zhu F, Kanematsu M, Woodard PK. Contrast enhancement in cardiovascular MDCT: effect of body weight, height, body surface area, body mass index, and obesity. *AJR Am J Roentgenol* 2008; **190**: 777-784
 - 41 Feuchtner GM, Jodocy D, Klauser A, Haberfellner B, Aglan I, Spoeck A, Hiehs S, Soegner P, Jaschke W. Radiation dose reduction by using 100-kV tube voltage in cardiac 64-slice computed tomography: a comparative study. *Eur J Radiol* 2010; **75**: e51-e56
 - 42 Pflederer T, Rudofsky L, Ropers D, Bachmann S, Marwan M, Daniel WG, Achenbach S. Image quality in a low radiation exposure protocol for retrospectively ECG-gated coronary CT angiography. *AJR Am J Roentgenol* 2009; **192**: 1045-1050
 - 43 Leschka S, Stolzmann P, Schmid FT, Scheffel H, Stinn B, Marincek B, Alkadhi H, Wildermuth S. Low kilovoltage cardiac dual-source CT: attenuation, noise, and radiation dose. *Eur Radiol* 2008; **18**: 1809-1817
 - 44 Alkadhi H, Stolzmann P, Scheffel H, Desbiolles L, Baumüller S, Plass A, Genoni M, Marincek B, Leschka S. Radiation dose of cardiac dual-source CT: the effect of tailoring the protocol to patient-specific parameters. *Eur J Radiol* 2008; **68**: 385-391
 - 45 Sun Z. Multislice CT angiography in coronary artery disease: Technical developments, radiation dose and diagnostic value. *World J Cardiol* 2010; **2**: 333-343
 - 46 Achenbach S, Marwan M, Ropers D, Schepis T, Pflederer T,

- Anders K, Kuettner A, Daniel WG, Uder M, Lell MM. Coronary computed tomography angiography with a consistent dose below 1 mSv using prospectively electrocardiogram-triggered high-pitch spiral acquisition. *Eur Heart J* 2010; **31**: 340-346
- 47 **Lell M**, Marwan M, Schepis T, Pflederer T, Anders K, Flohr T, Allmendinger T, Kalender W, Ertel D, Thierfelder C, Kuettner A, Ropers D, Daniel WG, Achenbach S. Prospectively ECG-triggered high-pitch spiral acquisition for coronary CT angiography using dual source CT: technique and initial experience. *Eur Radiol* 2009; **19**: 2576-2583
- 48 **Ertel D**, Lell MM, Harig F, Flohr T, Schmidt B, Kalender WA. Cardiac spiral dual-source CT with high pitch: a feasibility study. *Eur Radiol* 2009; **19**: 2357-2362
- 49 **Feuchtner G**, Goetti R, Plass A, Baumuegger S, Stolzmann P, Scheffel H, Wieser M, Marincek B, Alkadhi H, Leschka S. Dual-step prospective ECG-triggered 128-slice dual-source CT for evaluation of coronary arteries and cardiac function without heart rate control: a technical note. *Eur Radiol* 2010; **20**: 2092-2099
- 50 **Nuyts J**, De Man B, Dupont P, Defrise M, Suetens P, Mortelmans L. Iterative reconstruction for helical CT: a simulation study. *Phys Med Biol* 1998; **43**: 729-737
- 51 **Sun Z**, Choo GH, Ng KH. Coronary CT angiography: current status and continuing challenges. *Br J Radiol* 2011; In press
- 52 **Donnino R**, Jacobs JE, Doshi JV, Hecht EM, Kim DC, Babb JS, Srichai MB. Dual-source versus single-source cardiac CT angiography: comparison of diagnostic image quality. *AJR Am J Roentgenol* 2009; **192**: 1051-1056
- 53 **Fang XM**, Chen HW, Hu XY, Bao J, Chen Y, Yang ZY, Buckley O, Wu XQ. Dual-source CT coronary angiography without heart rate or rhythm control in comparison with conventional coronary angiography. *Int J Cardiovasc Imaging* 2010; **26**: 323-331
- 54 **Ropers U**, Ropers D, Pflederer T, Anders K, Kuettner A, Stilianakis NI, Komatsu S, Kalender W, Bautz W, Daniel WG, Achenbach S. Influence of heart rate on the diagnostic accuracy of dual-source computed tomography coronary angiography. *J Am Coll Cardiol* 2007; **50**: 2393-2398
- 55 **Leber AW**, Johnson T, Becker A, von Ziegler F, Tittus J, Nikolaou K, Reiser M, Steinbeck G, Becker CR, Knez A. Diagnostic accuracy of dual-source multi-slice CT-coronary angiography in patients with an intermediate pretest likelihood for coronary artery disease. *Eur Heart J* 2007; **28**: 2354-2360
- 56 **de Graaf FR**, Schuijf JD, van Velzen JE, Kroft LJ, de Roos A, Reiber JH, Boersma E, Schalij MJ, Spanó F, Jukema JW, van der Wall EE, Bax JJ. Diagnostic accuracy of 320-row multidetector computed tomography coronary angiography in the non-invasive evaluation of significant coronary artery disease. *Eur Heart J* 2010; **31**: 1908-1915
- 57 **Pasricha SS**, Nandurkar D, Seneviratne SK, Cameron JD, Crossett M, Schneider-Kolsky ME, Troupis JM. Image quality of coronary 320-MDCT in patients with atrial fibrillation: initial experience. *AJR Am J Roentgenol* 2009; **193**: 1514-1521

S- Editor Cheng JX L- Editor Webster JR E- Editor Zheng XM

Percutaneous revascularization in a patient with anomalous origin of left main coronary artery

Rajesh Vijayvergiya, Anil Grover, Manphool Singhal

Rajesh Vijayvergiya, Anil Grover, Department of Cardiology, Advance Cardiac Centre, Post Graduate Institute of Medical Education and Research, Chandigarh 160012, India
 Manphool Singhal, Department of Radiology, Advance Cardiac Centre, Post Graduate Institute of Medical Education & Research, Chandigarh 160012, India

Author contributions: Vijayvergiya R and Grover A performed the PCI; Singhal M performed the CT imaging of the case.

Correspondence to: Dr. Rajesh Vijayvergiya, MD, DM, FSCAI, FISES, Associate Professor, Department of Cardiology, Advance Cardiac Centre, Post Graduate Institute of Medical Education and Research, Chandigarh 160012, India. rajeshvijay999@hotmail.com

Telephone: +91-172-2756512 Fax: +91-172-2744401

Received: July 6, 2011 Revised: August 15, 2011

Accepted: August 22, 2011

Published online: September 26, 2011

Key words: Anomalous left main coronary artery; Atherosclerosis; Coronary artery anomalies; Drug-eluting stent; Multi-detector computed tomography; Percutaneous coronary intervention; Retro-aortic course

Peer reviewers: MG Bourassa, MD, Research Center, Montreal Heart Institute, Montreal, Quebec, H1T 1C8, Canada; Manel Sabaté, MD, PhD, Chief, Cardiology Department, Clinic University Hospital, c/Villarroel 170, 08036 Barcelona, Spain; Alfredo E Rodriguez, MD, PhD, FACC, FSCAI, Heard Institutional Cardiology, Otamendi Hospital, Post Graduate School of Medicine, Cardiac Unit, Azcuenaga 870, Buenos Aires, C1115AAB, Argentina; Rodrigo Bagur, Interventional Cardiology, Quebec Heart and Lung Institute, Laval University, 852, Av Du Chanoine-Scott #1, Quebec G1V3N6, Canada

Vijayvergiya R, Grover A, Singhal M. Percutaneous revascularization in a patient with anomalous origin of left main coronary artery. *World J Cardiol* 2011; 3(9): 311-314 Available from: URL: <http://www.wjgnet.com/1949-8462/full/v3/i9/311.htm> DOI: <http://dx.doi.org/10.4330/wjc.v3.i9.311>

Abstract

Anomalous origin of the coronary artery from opposite coronary sinus is infrequently observed during coronary angiography. Percutaneous coronary intervention (PCI) of anomalous coronary artery is technically difficult and challenging. It requires appropriate selection of guide catheters for adequate stability, coaxial alignment and backup support during the intervention. We hereby report a rare case of anomalous origin of left main coronary artery (LM) from the right coronary sinus, having a retro-aortic course to the left side before its bifurcation into left anterior descending (LAD) and circumflex artery. The 59-year-old man had successful PCI of atherosclerotic LAD lesions. A 64-slice Multi-Detector Computed Tomography (MDCT) performed at 4 years of follow-up demonstrated patency of coronary stents and also delineated the origin and course of the anomalous LM. The case illustrates the rarity of anomalous LM, and describes technical issues during PCI and the role of MDCT in coronary anomaly imaging.

INTRODUCTION

Anomalous origin of the coronary artery from opposite coronary sinus is infrequently observed during coronary angiography. Percutaneous coronary intervention (PCI) of anomalous coronaries is technically difficult and challenging. It requires a proper selection of hardware and adequate/appropriate expertise of the operator to perform the intervention. We hereby report a rare case of anomalous origin of left main coronary artery (LM) from the right coronary sinus, in which successful PCI of the left anterior descending (LAD) artery was performed. A long term 5-year follow-up of favorable clinical outcome and coronary arterial imaging is also demonstrated.

CASE REPORT

In August 2006, a 59-year-old male presented to the out-

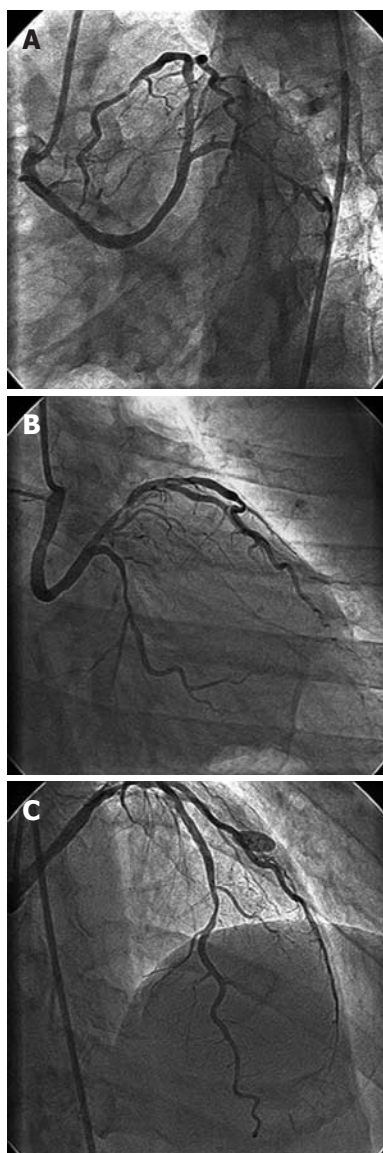

Figure 1 Left coronary angiogram after injection from right coronary sinus. A: Separate ostial origin of anomalous left main coronary artery from right coronary sinus, having retro-aortic course; B: Proximal left anterior descending (LAD) artery having type B 70% tubular stenosis, proximal left circumflex artery having 50% diffuse stenosis; C: Distal LAD artery having type B 70% tubular stenosis.

patient department with a history of chest pain, which first occurred 4 d previously during morning hours. He was a non-smoker, non-diabetic and had normal blood pressure. An ECG done by a local physician showed left bundle branch block (LBBB). A repeat ECG at our institute was within normal limits. His general physical and systemic examinations were unremarkable. His routine biochemistry was normal. Fasting lipid profile revealed total cholesterol 198 mg%, HDL 42 mg%, LDL 110 mg%, and triglycerides 236 mg%. Two-dimensional echocardiogram showed a left ventricular ejection fraction of 0.60, no regional wall motion abnormality and no mitral regurgitation. He underwent coronary angiography by trans-femoral route. The right coronary artery (RCA), which was cannulated with a Judkins Right 4, 6F catheter, was a

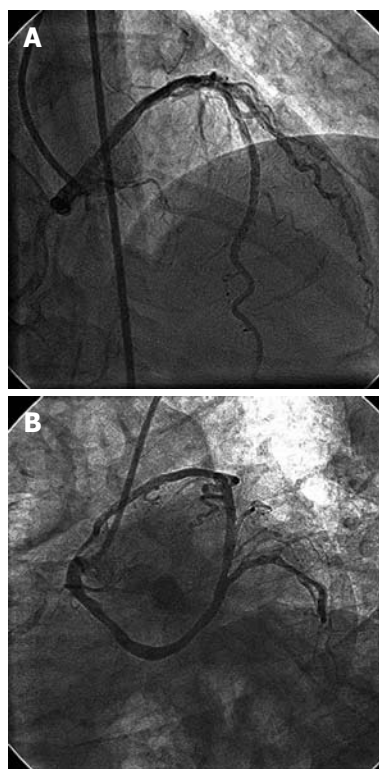

Figure 2 Left coronary angiogram following coronary stenting of left anterior descending artery. A: Distal left anterior descending (LAD) lesion stented with 2.5 mm × 23 mm sirolimus-eluting stent; B: Proximal LAD lesion stented with 3 mm × 23 mm sirolimus-eluting stent.

normal and dominant vessel. The LM could not be visualized in the left coronary sinus with the Judkins Left 4, 6F catheter. Subsequently, it was found to be arising from the right coronary sinus. Both RCA and LM were arising from separate ostia. The LM had a retro-aortic course from the right coronary sinus before its bifurcation into LAD and left circumflex (LCx) arteries (Figure 1A and B). The LAD showed two type B lesions in proximal (Figure 1B) and distal segments (Figure 1C). The LCx, which was a non-dominant vessel, showed insignificant stenosis in the distal segment. A left ventriculogram showed an ejection fraction of 0.60 and no regional wall motion abnormality.

Following a written informed consent for percutaneous revascularization, the patient was subjected to PCI of the LAD artery, in a second stage after 48 h. The anomalous LM was cannulated with an Eric Cohen Right (ECR) 4, 6F coronary guide catheter (an extra-backup support catheter for RCA from Medtronic, Inc., Minneapolis, Minnesota) and LAD lesions were crossed with an All Track Wire (ATW) coronary guide wire (Cordis Co., Miami, Florida). Both proximal and distal LAD lesions were pre-dilated with a 2.5 mm × 15 mm Sprinter balloon (Medtronic). The distal LAD lesion was stented with a 2.5 mm × 23 mm sirolimus-eluting Cypher stent (Cordis) (Figure 2A) and the proximal LAD lesion was stented with a 3 mm × 23 mm sirolimus-eluting Cypher stent (Cordis) (Figure 2B). He had an uneventful recovery and was discharged on day 2 of intervention with dual anti-platelet and statin therapy. He remained asymptomatic

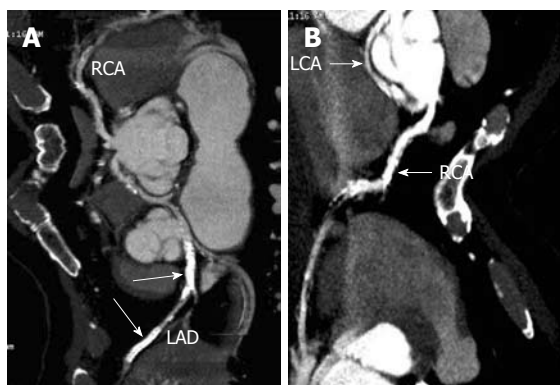

Figure 3 64-slice multi-detector computed tomography image of coronary arteries. A: Computed tomography (CT) image showing separate ostia of both right and left main coronary artery. The left anterior descending stents are marked with white arrow; B: CT image showing retro-aortic course of left main coronary artery. RCA: Right coronary artery; LCA: Left coronary artery; LAD: Left anterior descending.

on follow-up. A check angiogram at 9 mo of follow-up showed patent LAD stents with no endoluminal loss. The check angiogram was performed for demonstration of patency of stents for academic reasons only. At 4 years of follow-up, a 64-slice MDCT coronary scan revealed good antegrade flow across the stented LAD segments and also demonstrated the retro-aortic course of the LM (Figure 3A and B). After the PCI, he remained asymptomatic throughout his 5 years of follow-up.

DISCUSSION

Coronary artery anomalies are present since birth, but relatively few are symptomatic during childhood or later in life. Most of the anomalies are incidentally detected during selective coronary angiography. The incidence of coronary anomalies among individuals subjected for catheterization varies from 0.6% to 1.3% in various series^[1]. Anomalous LM arising from the right coronary sinus is a rare anomaly, having the incidence of 0.017% in an angiographic series^[1]. The course of anomalous LM can be inter-arterial, retro-aortic, septal or through the anterior free wall of the right ventricle^[1]. It is more common to have an inter-arterial or septal course than the retro-aortic course^[1-4]. The retro-aortic course, as present in the index case, is the less common anomaly of LM and is usually benign in nature in comparison to inter-arterial or septal course^[1,4]; however, a few authors have reported adverse outcomes even with retro-aortic course^[5-7]. This index case had angina secondary to atherosclerotic disease of the LAD and not because of anomalous retro-aortic course of LM, as the patient remained asymptomatic following intervention at long term follow-up. Anomalous coronary artery arising from the opposite coronary sinus is associated with angina, myocardial infarction and sudden cardiac death, even in the absence of significant atherosclerotic stenosis^[8]. The pathogenesis of these clinical manifestations can be multi-factorial including anomalous coronary compression with inter-arterial course, slit-like

coronary orifice with dynamic obstruction, acute angle take off, and presence and length of intramural segments of anomalous coronary vessel^[8-10].

PCI of anomalous coronaries is difficult, technically challenging, and requires significant experience for successful intervention^[11,12]. However, a failed PCI and subsequent bypass surgery in an acute myocardial infarction situation with anomalous left main coronary artery has even been described^[13]. During the intervention, there is a need for coaxial alignment and adequate backup support of the guide catheter for successful outcome. Various authors have described different types of guide catheters, such as Amplatz Right, Amplatz Left, Multipurpose catheter, *etc.*, for intervention in such situations^[11,14,15]. In the described case, we used an ECR guide catheter, which provided a good backup support and also coaxial alignment during intervention. Even though there are reports about PCI of anomalous LM with inter-arterial or septal course^[10,11,14,15], only a single case report of PCI of LM with retro-aortic course has been published^[5]. To our knowledge, the index case is the second one in the published literature about PCI with regard to anomalous LM having a retro-aortic course.

The role of multi-detector computed tomography (MDCT) for detection of coronary stent patency^[16] and delineation of anomalous coronary origin, course and relation^[17] has been described in the literature. In the index case, MDCT has demonstrated the patency of the LAD drug-eluting stents and delineated the origin and course of anomalous LM.

In conclusion, we hereby report a rare case of anomalous LM originating from the right coronary sinus and having a retro-aortic course, in which a successful coronary stenting of the LAD artery was performed. Follow-up MDCT imaging demonstrated the long term patency of drug-eluting stents, and also delineated the origin and course of anomalous LM.

REFERENCES

- 1 Yamanaka O, Hobbs RE. Coronary artery anomalies in 126,595 patients undergoing coronary arteriography. *Cathet Cardiovasc Diagn* 1990; **21**: 28-40
- 2 Moustafa SE, Zehr K, Mookadam M, Lorenz EC, Mookadam F. Anomalous interarterial left coronary artery: an evidence based systematic overview. *Int J Cardiol* 2008; **126**: 13-20
- 3 Ishikawa T, Brandt PW. Anomalous origin of the left main coronary artery from the right anterior aortic sinus: angiographic definition of anomalous course. *Am J Cardiol* 1985; **55**: 770-776
- 4 Kejriwal NK, Tan J, Gordon SP, Newman MA. Retroaortic course of the anomalous left main coronary artery: is it a benign anomaly? A case report and review of literature. *Heart Lung Circ* 2004; **13**: 97-100
- 5 Belouchi F, Spaulding C, Bonnet N, Cador R, Monsegu J, Py A, Héloire F, Schaison F, Weber S. [Angioplasty with stent of the common trunk of the left coronary artery with abnormal origin at the level of the right anterior sinus and with a retro-aortic trajectory]. *Arch Mal Coeur Vaiss* 1999; **92**: 919-924
- 6 Murphy DA, Roy DL, Sohal M, Chandler BM. Anomalous origin of left main coronary artery from anterior sinus of

- Valsalva with myocardial infarction. *J Thorac Cardiovasc Surg* 1978; **75**: 282-285
- 7 **Chaitman BR**, Lespérance J, Saltiel J, Bourassa MG. Clinical, angiographic, and hemodynamic findings in patients with anomalous origin of the coronary arteries. *Circulation* 1976; **53**: 122-131
- 8 **Taylor AJ**, Byers JP, Cheitlin MD, Virmani R. Anomalous right or left coronary artery from the contralateral coronary sinus: "high-risk" abnormalities in the initial coronary artery course and heterogeneous clinical outcomes. *Am Heart J* 1997; **133**: 428-435
- 9 **Lim MJ**, Forsberg MJ, Lee R, Kern MJ. Hemodynamic abnormalities across an anomalous left main coronary artery assessment: evidence for a dynamic ostial obstruction. *Catheter Cardiovasc Interv* 2004; **63**: 294-298
- 10 **Schrale RG**, Channon KM, Ormerod OJ. IVUS-guided evaluation and percutaneous intervention in an anomalous left main coronary artery. *J Invasive Cardiol* 2007; **19**: E195-E198
- 11 **Lanzieri M**, Khabbaz K, Salomon RN, Kimmelstiel C. Primary angioplasty of an anomalous left main coronary artery: diagnostic and technical considerations. *Catheter Cardiovasc Interv* 2003; **58**: 185-188
- 12 **Seth A**. Understand and use your rights. *Catheter Cardiovasc Interv* 2005; **65**: 41-42
- 13 **Geyik B**, Ozeke O, Deveci B, Maden O, Senen K. Single coronary artery presenting with cardiogenic shock due to acute myocardial infarction. *Int J Cardiovasc Imaging* 2006; **22**: 5-7
- 14 **Sunami K**, Saito S, Tanaka S. Successful transradial coronary angioplasty and stenting using a self-expandable RADIUS stent to the anomalous left main coronary artery. *J Invasive Cardiol* 2003; **15**: 46-48
- 15 **West NE**, McKenna CJ, Ormerod O, Forfar JC, Banning AP, Channon KM. Percutaneous coronary intervention with stent deployment in anomalously-arising left circumflex coronary arteries. *Catheter Cardiovasc Interv* 2006; **68**: 882-890
- 16 **Soon KH**, Cox N, Chaitowitz I, Selvanayagam JB, Farouque O, MacGregor L, Bell KW, Lim YL. Non-invasive computed tomography angiography in the assessment of coronary stent patency: an Australian experience. *Intern Med J* 2007; **37**: 360-364
- 17 **Schmid M**, Achenbach S, Ludwig J, Baum U, Anders K, Pohle K, Daniel WG, Ropers D. Visualization of coronary artery anomalies by contrast-enhanced multi-detector row spiral computed tomography. *Int J Cardiol* 2006; **111**: 430-435

S- Editor Cheng JX **L- Editor** Logan S **E- Editor** Zheng XM

Acknowledgments to reviewers of *World Journal of Cardiology*

Many reviewers have contributed their expertise and time to the peer review, a critical process to ensure the quality of *World Journal of Cardiology*. The editors and authors of the articles submitted to the journal are grateful to the following reviewers for evaluating the articles (including those published in this issue and those rejected for this issue) during the last editing time period.

Giuseppe Barbaro, MD, Chief, Cardiology Unit, Department of Medical Pathophysiology, Policlinico Umberto I°, Viale Del Policlinico 155, 00161 Rome, Italy

MG Bourassa, MD, Research Center, Montreal Heart Institute, Montreal, Quebec, H1T 1C8, Canada

Rodrigo Bagur, MD, Interventional Cardiology, Quebec Heart and Lung Institute, Laval University, 852, Av Du Chanoine-Scott #1, Quebec G1V3N6, Canada

Yves D Durandy, MD, Perfusion and Intensive Care, Pediatric Cardiac Surgery, Institut Hospitalier J. Cartier, Avenue du Noyer Lambert, Massy 91300, France

Paul Erne, MD, Professor, Head, Department of Cardiology, Luzerner Kantonsspital, CH-6000 Luzern 16, Switzerland

Jalal K Ghali, MD, Chief of Cardiology, Detroit Receiving Hospital, Director, Heart Failure Program Medical Director, Cardiovascular, Clinical Trials Program, DMC Cardiovascular Institute, Professor of Medicine, Wayne State University, 3990 John R, 9 Webber Suite 9370, Detroit, MI 48201, United States

Akinori Kimura, MD, PhD, Department of Molecular Pathogenesis, Medical Research Institute, Tokyo Medical and Dental University, 1-5-45 Yushima, Bunkyo-ku, Tokyo 113-8510, Japan

Ole Dyg Pedersen, MD, Department of Cardiology, Bispebjerg University Hospital, 2400 Copenhagen, Denmark

Alfredo E Rodriguez, MD, PhD, FACC, FSCAI, Heard Institutional Cardiology, Otamendi Hospital, Post Graduate School of Medicine, Cardiac Unit, Azcuenaga 870, Buenos Aires, C1115AAB, Argentina

Manel Sabaté, MD, PhD, Chief, Cardiology Department, Clinic University Hospital, c/Villarreal 170, 08036 Barcelona, Spain

Enrique Vallejo, MD, FASNC, Instituto Nacional de Cardiología Ignacio Chavez, Juan Badiano No.1 Col. Sección XVI, Tlalpan 14080, Mexico DF, Mexico



Events Calendar 2011

January 25

Moving towards a national strategy
for Chronic Obstructive Pulmonary
Disease
London, United Kingdom

February 24-26

Abdominal Obesity 2011 -
2nd International Congress on
Abdominal Obesity
Buenos Aires, Argentina

February 25-27

CardioRhythm 2011
Hong Kong, China

March 19-26

Cardiology Update: Caribbean
Cruise
San Diego, CA, United States

March 25

Cardiology for General Practice

London, United Kingdom

April 1-2

11th Annual Spring Meeting on
Cardiovascular Nursing
Brussels, Belgium

April 14-16

EuroPREvent 2011
Genova, Switzerland

April 30-May 4

ATC 2011 - 2011 American
Transplant Congress
Philadelphia, United States

May 11-14

3th Radiochemotherapy and
Brachitherapy Congress & 6th
Medical Physycs Meeting
Córdoba, Argentina

May 15-18

ICNC10 - Nuclear Cardiology and

Cardiac CT

Amsteden, The Netherlands

May 19-20

Adult Cardiovascular Pathology
London, United Kingdom

May 20-22

XXIX NATIONAL CARDIOLOGY
CONGRESS
Córdoba, Argentina

May 20-22

4th Meeting Uremic Toxins and
Cardiovascular Disease
Groningen, The Netherlands

May 21-24

Heart Failure Congress 2011
Gothenburg, Sweden

June 2-5

CODHy 2011 - The 1st Asia Pacific
Congress on Controversies to

Consensus in Diabetes,
Obesity and
Hypertension
Shanghai, China

June 26-29

EHRA EUROPACE 2011
Madrid, Spain

June 29-July 1

Hands-on Cardiac
Morphology - Summer Edition
London,
United Kingdom

August 27-31

ESC 2011 - European Society of
Cardiology Congress 2011
Paris, France

October 23-26

9th International Congress on
Coronary Artery Disease
Venecia, Italy



INSTRUCTIONS TO AUTHORS

GENERAL INFORMATION

World Journal of Cardiology (*World J Cardiol*, *WJC*, online ISSN 1949-8462, DOI: 10.4330) is a monthly peer-reviewed, online, open-access (OA), journal supported by an editorial board consisting of 352 experts in cardiology from 41 countries.

The biggest advantage of the OA model is that it provides free, full-text articles in PDF and other formats for experts and the public without registration, which eliminates the obstacle that traditional journals possess and usually delays the speed of the propagation and communication of scientific research results. The open access model has been proven to be a true approach that may achieve the ultimate goal of the journals, i.e. the maximization of the value to the readers, authors and society.

Maximization of personal benefits

The role of academic journals is to exhibit the scientific levels of a country, a university, a center, a department, and even a scientist, and build an important bridge for communication between scientists and the public. As we all know, the significance of the publication of scientific articles lies not only in disseminating and communicating innovative scientific achievements and academic views, as well as promoting the application of scientific achievements, but also in formally recognizing the "priority" and "copyright" of innovative achievements published, as well as evaluating research performance and academic levels. So, to realize these desired attributes of *WJC* and create a well-recognized journal, the following four types of personal benefits should be maximized. The maximization of personal benefits refers to the pursuit of the maximum personal benefits in a well-considered optimal manner without violation of the laws, ethical rules and the benefits of others. (1) Maximization of the benefits of editorial board members: The primary task of editorial board members is to give a peer review of an unpublished scientific article via online office system to evaluate its innovativeness, scientific and practical values and determine whether it should be published or not. During peer review, editorial board members can also obtain cutting-edge information in that field at first hand. As leaders in their field, they have priority to be invited to write articles and publish commentary articles. We will put peer reviewers' names and affiliations along with the article they reviewed in the journal to acknowledge their contribution; (2) Maximization of the benefits of authors: Since *WJC* is an open-access journal, readers around the world can immediately download and read, free of charge, high-quality, peer-reviewed articles from *WJC* official website, thereby realizing the goals and significance of the communication between authors and peers as well as public reading; (3) Maximization of the benefits of readers: Readers can read or use, free of charge, high-quality peer-reviewed articles without any limits, and cite the arguments, viewpoints, concepts, theories, methods, results, conclusion or facts and data of pertinent literature so as to validate the innovativeness, scientific and practical values of their own research achievements, thus ensuring that their articles have novel arguments or viewpoints, solid evidence and correct conclusion; and (4) Maximization of the benefits of employees: It is an iron law that a first-class journal is unable to exist without first-class editors, and only first-class editors can create a first-class academic journal. We insist on strengthening our team cultivation and construction so that every employee, in an open, fair and transparent environment, could contribute their wisdom to edit and publish high-quality ar-

ticles, thereby realizing the maximization of the personal benefits of editorial board members, authors and readers, and yielding the greatest social and economic benefits.

Aims and scope

The major task of *WJC* is to rapidly report the most recent developments in the research by the cardiologists. *WJC* accepts papers on the following aspects related to cardiology: arrhythmias, heart failure, vascular disease, stroke, hypertension, prevention and epidemiology, dyslipidemia and metabolic disorders, cardiac imaging, paediatrics, nursing, and health promotion. We also encourage papers that cover all other areas of cardiology as well as basic research.

Columns

The columns in the issues of *WJC* will include: (1) Editorial: To introduce and comment on major advances and developments in the field; (2) Frontier: To review representative achievements, comment on the state of current research, and propose directions for future research; (3) Topic Highlight: This column consists of three formats, including (A) 10 invited review articles on a hot topic, (B) a commentary on common issues of this hot topic, and (C) a commentary on the 10 individual articles; (4) Observation: To update the development of old and new questions, highlight unsolved problems, and provide strategies on how to solve the questions; (5) Guidelines for Basic Research: To provide guidelines for basic research; (6) Guidelines for Clinical Practice: To provide guidelines for clinical diagnosis and treatment; (7) Review: To review systemically progress and unresolved problems in the field, comment on the state of current research, and make suggestions for future work; (8) Original Articles: To report innovative and original findings in cardiology; (9) Brief Articles: To briefly report the novel and innovative findings in cardiology; (10) Case Report: To report a rare or typical case; (11) Letters to the Editor: To discuss and make reply to the contributions published in *WJC*, or to introduce and comment on a controversial issue of general interest; (12) Book Reviews: To introduce and comment on quality monographs of cardiology; and (13) Guidelines: To introduce consensus and guidelines reached by international and national academic authorities worldwide on the research in cardiology.

Name of journal

World Journal of Cardiology

ISSN

ISSN 1949-8462 (online)

Indexed and Abstracted in

PubMed Central, PubMed, Digital Object Identifier, and Directory of Open Access Journals.

Published by

Baishideng Publishing Group Co., Limited

SPECIAL STATEMENT

All articles published in this journal represent the viewpoints of the authors except where indicated otherwise.

Biostatistical editing

Statistical review is performed after peer review. We invite an expert

Instructions to authors

in Biomedical Statistics from to evaluate the statistical method used in the paper, including *t*-test (group or paired comparisons), chi-squared test, Redit, probit, logit, regression (linear, curvilinear, or stepwise), correlation, analysis of variance, analysis of covariance, *etc.* The reviewing points include: (1) Statistical methods should be described when they are used to verify the results; (2) Whether the statistical techniques are suitable or correct; (3) Only homogeneous data can be averaged. Standard deviations are preferred to standard errors. Give the number of observations and subjects (*n*). Losses in observations, such as drop-outs from the study should be reported; (4) Values such as ED50, LD50, IC50 should have their 95% confidence limits calculated and compared by weighted probit analysis (Bliss and Finney); and (5) The word 'significantly' should be replaced by its synonyms (if it indicates extent) or the *P* value (if it indicates statistical significance).

Conflict-of-interest statement

In the interests of transparency and to help reviewers assess any potential bias, *WJC* requires authors of all papers to declare any competing commercial, personal, political, intellectual, or religious interests in relation to the submitted work. Referees are also asked to indicate any potential conflict they might have reviewing a particular paper. Before submitting, authors are suggested to read "Uniform Requirements for Manuscripts Submitted to Biomedical Journals: Ethical Considerations in the Conduct and Reporting of Research: Conflicts of Interest" from International Committee of Medical Journal Editors (ICMJE), which is available at: http://www.icmje.org/ethical_4conflicts.html.

Sample wording: [Name of individual] has received fees for serving as a speaker, a consultant and an advisory board member for [names of organizations], and has received research funding from [names of organization]. [Name of individual] is an employee of [name of organization]. [Name of individual] owns stocks and shares in [name of organization]. [Name of individual] owns patent [patent identification and brief description].

Statement of informed consent

Manuscripts should contain a statement to the effect that all human studies have been reviewed by the appropriate ethics committee or it should be stated clearly in the text that all persons gave their informed consent prior to their inclusion in the study. Details that might disclose the identity of the subjects under study should be omitted. Authors should also draw attention to the Code of Ethics of the World Medical Association (Declaration of Helsinki, 1964, as revised in 2004).

Statement of human and animal rights

When reporting the results from experiments, authors should follow the highest standards and the trial should conform to Good Clinical Practice (for example, US Food and Drug Administration Good Clinical Practice in FDA-Regulated Clinical Trials; UK Medicines Research Council Guidelines for Good Clinical Practice in Clinical Trials) and/or the World Medical Association Declaration of Helsinki. Generally, we suggest authors follow the lead investigator's national standard. If doubt exists whether the research was conducted in accordance with the above standards, the authors must explain the rationale for their approach and demonstrate that the institutional review body explicitly approved the doubtful aspects of the study.

Before submitting, authors should make their study approved by the relevant research ethics committee or institutional review board. If human participants were involved, manuscripts must be accompanied by a statement that the experiments were undertaken with the understanding and appropriate informed consent of each. Any personal item or information will not be published without explicit consents from the involved patients. If experimental animals were used, the materials and methods (experimental procedures) section must clearly indicate that appropriate measures were taken to minimize pain or discomfort, and details of animal care should be provided.

SUBMISSION OF MANUSCRIPTS

Manuscripts should be typed in 1.5 line spacing and 12 pt. Book

Antiqua with ample margins. Number all pages consecutively, and start each of the following sections on a new page: Title Page, Abstract, Introduction, Materials and Methods, Results, Discussion, Acknowledgements, References, Tables, Figures, and Figure Legends. Neither the editors nor the publisher are responsible for the opinions expressed by contributors. Manuscripts formally accepted for publication become the permanent property of Baishideng Publishing Group Co., Limited, and may not be reproduced by any means, in whole or in part, without the written permission of both the authors and the publisher. We reserve the right to copy-edit and put onto our website accepted manuscripts. Authors should follow the relevant guidelines for the care and use of laboratory animals of their institution or national animal welfare committee. For the sake of transparency in regard to the performance and reporting of clinical trials, we endorse the policy of the ICMJE to refuse to publish papers on clinical trial results if the trial was not recorded in a publicly-accessible registry at its outset. The only register now available, to our knowledge, is <http://www.clinicaltrials.gov> sponsored by the United States National Library of Medicine and we encourage all potential contributors to register with it. However, in the case that other registers become available you will be duly notified. A letter of recommendation from each author's organization should be provided with the contributed article to ensure the privacy and secrecy of research is protected.

Authors should retain one copy of the text, tables, photographs and illustrations because rejected manuscripts will not be returned to the author(s) and the editors will not be responsible for loss or damage to photographs and illustrations sustained during mailing.

Online submissions

Manuscripts should be submitted through the Online Submission System at: <http://www.wjgnet.com/1949-8462office>. Authors are highly recommended to consult the ONLINE INSTRUCTIONS TO AUTHORS (http://www.wjgnet.com/1949-8462/g_info_20100316161927.htm) before attempting to submit online. For assistance, authors encountering problems with the Online Submission System may send an email describing the problem to wjgnet.com, or by telephone: +86-10-85381892. If you submit your manuscript online, do not make a postal contribution. Repeated online submission for the same manuscript is strictly prohibited.

MANUSCRIPT PREPARATION

All contributions should be written in English. All articles must be submitted using word-processing software. All submissions must be typed in 1.5 line spacing and 12 pt. Book Antiqua with ample margins. Style should conform to our house format. Required information for each of the manuscript sections is as follows:

Title page

Title: Title should be less than 12 words.

Running title: A short running title of less than 6 words should be provided.

Authorship: Authorship credit should be in accordance with the standard proposed by ICMJE, based on (1) substantial contributions to conception and design, acquisition of data, or analysis and interpretation of data; (2) drafting the article or revising it critically for important intellectual content; and (3) final approval of the version to be published. Authors should meet conditions 1, 2, and 3.

Institution: Author names should be given first, then the complete name of institution, city, province and postcode. For example, Xu-Chen Zhang, Li-Xin Mei, Department of Pathology, Chengde Medical College, Chengde 067000, Hebei Province, China. One author may be represented from two institutions, for example, George Sgourakis, Department of General, Visceral, and Transplantation Surgery, Essen 45122, Germany; George Sgourakis, 2nd Surgical

Department, Korgialenio-Benakio Red Cross Hospital, Athens 15451, Greece

Author contributions: The format of this section should be: Author contributions: Wang CL and Liang L contributed equally to this work; Wang CL, Liang L, Fu JF, Zou CC, Hong F and Wu XM designed the research; Wang CL, Zou CC, Hong F and Wu XM performed the research; Xue JZ and Lu JR contributed new reagents/analytic tools; Wang CL, Liang L and Fu JF analyzed the data; and Wang CL, Liang L and Fu JF wrote the paper.

Supportive foundations: The complete name and number of supportive foundations should be provided, e.g. Supported by National Natural Science Foundation of China, No. 30224801

Correspondence to: Only one corresponding address should be provided. Author names should be given first, then author title, affiliation, the complete name of institution, city, postcode, province, country, and email. All the letters in the email should be in lower case. A space interval should be inserted between country name and email address. For example, Montgomery Bissell, MD, Professor of Medicine, Chief, Liver Center, Gastroenterology Division, University of California, Box 0538, San Francisco, CA 94143, United States. montgomery.bissell@ucsf.edu

Telephone and fax: Telephone and fax should consist of +, country number, district number and telephone or fax number, e.g. Telephone: +86-10-85381892 Fax: +86-10-85381893

Peer reviewers: All articles received are subject to peer review. Normally, three experts are invited for each article. Decision for acceptance is made only when at least two experts recommend an article for publication. Reviewers for accepted manuscripts are acknowledged in each manuscript, and reviewers of articles which were not accepted will be acknowledged at the end of each issue. To ensure the quality of the articles published in *WJC*, reviewers of accepted manuscripts will be announced by publishing the name, title/position and institution of the reviewer in the footnote accompanying the printed article. For example, reviewers: Professor Jing-Yuan Fang, Shanghai Institute of Digestive Disease, Shanghai, Affiliated Renji Hospital, Medical Faculty, Shanghai Jiaotong University, Shanghai, China; Professor Xin-Wei Han, Department of Radiology, The First Affiliated Hospital, Zhengzhou University, Zhengzhou, Henan Province, China; and Professor Anren Kuang, Department of Nuclear Medicine, Huaxi Hospital, Sichuan University, Chengdu, Sichuan Province, China.

Abstract

There are unstructured abstracts (no more than 256 words) and structured abstracts (no more than 480). The specific requirements for structured abstracts are as follows:

An informative, structured abstracts of no more than 480 words should accompany each manuscript. Abstracts for original contributions should be structured into the following sections. AIM (no more than 20 words): Only the purpose should be included. Please write the aim as the form of "To investigate/study/...; MATERIALS AND METHODS (no more than 140 words); RESULTS (no more than 294 words): You should present *P* values where appropriate and must provide relevant data to illustrate how they were obtained, e.g. 6.92 ± 3.86 vs 3.61 ± 1.67 , $P < 0.001$; CONCLUSION (no more than 26 words).

Key words

Please list 5-10 key words, selected mainly from *Index Medicus*, which reflect the content of the study.

Text

For articles of these sections, original articles and brief articles, the main text should be structured into the following sections: INTRO-

DUCTION, MATERIALS AND METHODS, RESULTS and DISCUSSION, and should include appropriate Figures and Tables. Data should be presented in the main text or in Figures and Tables, but not in both. The main text format of these sections, editorial, topic highlight, case report, letters to the editors, can be found at: http://www.wjgnet.com/1949-8462/g_info_20100312194155.htm.

Illustrations

Figures should be numbered as 1, 2, 3, *etc.*, and mentioned clearly in the main text. Provide a brief title for each figure on a separate page. Detailed legends should not be provided under the figures. This part should be added into the text where the figures are applicable. Figures should be either Photoshop or Illustrator files (in tiff, eps, jpeg formats) at high-resolution. Examples can be found at: <http://www.wjgnet.com/1007-9327/13/4520.pdf>; <http://www.wjgnet.com/1007-9327/13/4554.pdf>; <http://www.wjgnet.com/1007-9327/13/4891.pdf>; <http://www.wjgnet.com/1007-9327/13/4986.pdf>; <http://www.wjgnet.com/1007-9327/13/4498.pdf>. Keeping all elements compiled is necessary in line-art image. Scale bars should be used rather than magnification factors, with the length of the bar defined in the legend rather than on the bar itself. File names should identify the figure and panel. Avoid layering type directly over shaded or textured areas. Please use uniform legends for the same subjects. For example: Figure 1 Pathological changes in atrophic gastritis after treatment. A: ...; B: ...; C: ...; D: ...; E: ...; F: ...; G: ... *etc.* It is our principle to publish high resolution-figures for the printed and E-versions.

Tables

Three-line tables should be numbered 1, 2, 3, *etc.*, and mentioned clearly in the main text. Provide a brief title for each table. Detailed legends should not be included under tables, but rather added into the text where applicable. The information should complement, but not duplicate the text. Use one horizontal line under the title, a second under column heads, and a third below the Table, above any footnotes. Vertical and italic lines should be omitted.

Notes in tables and illustrations

Data that are not statistically significant should not be noted. ^a $P < 0.05$, ^b $P < 0.01$ should be noted ($P > 0.05$ should not be noted). If there are other series of *P* values, ^c $P < 0.05$ and ^d $P < 0.01$ are used. A third series of *P* values can be expressed as ^e $P < 0.05$ and ^f $P < 0.01$. Other notes in tables or under illustrations should be expressed as ¹E, ²F, ³F; or sometimes as other symbols with a superscript (Arabic numerals) in the upper left corner. In a multi-curve illustration, each curve should be labeled with ●, ○, ■, □, ▲, △, *etc.*, in a certain sequence.

Acknowledgments

Brief acknowledgments of persons who have made genuine contributions to the manuscript and who endorse the data and conclusions should be included. Authors are responsible for obtaining written permission to use any copyrighted text and/or illustrations.

REFERENCES

Coding system

The author should number the references in Arabic numerals according to the citation order in the text. Put reference numbers in square brackets in superscript at the end of citation content or after the cited author's name. For citation content which is part of the narration, the coding number and square brackets should be typeset normally. For example, "Crohn's disease (CD) is associated with increased intestinal permeability^[1,2]". If references are cited directly in the text, they should be put together within the text, for example, "From references^[19,22-24], we know that..."

When the authors write the references, please ensure that the order in text is the same as in the references section, and also ensure the spelling accuracy of the first author's name. Do not list the same citation twice.

Instructions to authors

PMID and DOI

Pleased provide PubMed citation numbers to the reference list, e.g. PMID and DOI, which can be found at <http://www.ncbi.nlm.nih.gov/sites/entrez?db=pubmed> and <http://www.crossref.org/SimpleTextQuery/>, respectively. The numbers will be used in E-version of this journal.

Style for journal references

Authors: the name of the first author should be typed in bold-faced letters. The family name of all authors should be typed with the initial letter capitalized, followed by their abbreviated first and middle initials. (For example, Lian-Sheng Ma is abbreviated as Ma LS, Bo-Rong Pan as Pan BR). The title of the cited article and italicized journal title (journal title should be in its abbreviated form as shown in PubMed), publication date, volume number (in black), start page, and end page [PMID: 11819634 DOI: 10.3748/wjg.13.5396].

Style for book references

Authors: the name of the first author should be typed in bold-faced letters. The surname of all authors should be typed with the initial letter capitalized, followed by their abbreviated middle and first initials. (For example, Lian-Sheng Ma is abbreviated as Ma LS, Bo-Rong Pan as Pan BR) Book title. Publication number. Publication place: Publication press, Year: start page and end page.

Format

Journals

English journal article (list all authors and include the PMID where applicable)

- 1 **Jung EM**, Clevert DA, Schreyer AG, Schmitt S, Rennert J, Kubale R, Feuerbach S, Jung F. Evaluation of quantitative contrast harmonic imaging to assess malignancy of liver tumors: A prospective controlled two-center study. *World J Gastroenterol* 2007; **13**: 6356-6364 [PMID: 18081224 DOI: 10.3748/wjg.13.6356]

Chinese journal article (list all authors and include the PMID where applicable)

- 2 **Lin GZ**, Wang XZ, Wang P, Lin J, Yang FD. Immunologic effect of Jianpi Yishen decoction in treatment of Pixu-diarhoea. *Shijie Huaren Xiaobua Zazhi* 1999; **7**: 285-287

In press

- 3 **Tian D**, Araki H, Stahl E, Bergelson J, Kreitman M. Signature of balancing selection in Arabidopsis. *Proc Natl Acad Sci USA* 2006; In press

Organization as author

- 4 **Diabetes Prevention Program Research Group**. Hypertension, insulin, and proinsulin in participants with impaired glucose tolerance. *Hypertension* 2002; **40**: 679-686 [PMID: 12411462 PMID: 2516377 DOI: 10.1161/01.HYP.0000035706.28494.09]

Both personal authors and an organization as author

- 5 **Vallancien G**, Emberton M, Harving N, van Moorselaar RJ; Alf-One Study Group. Sexual dysfunction in 1, 274 European men suffering from lower urinary tract symptoms. *J Urol* 2003; **169**: 2257-2261 [PMID: 12771764 DOI: 10.1097/01.ju.0000067940.76090.73]

No author given

- 6 21st century heart solution may have a sting in the tail. *BMJ* 2002; **325**: 184 [PMID: 12142303 DOI: 10.1136/bmj.325.7357.184]

Volume with supplement

- 7 **Geraud G**, Spierings EL, Keywood C. Tolerability and safety of frovatriptan with short- and long-term use for treatment of migraine and in comparison with sumatriptan. *Headache* 2002; **42** Suppl 2: S93-99 [PMID: 12028325 DOI: 10.1046/j.1526-4610.42.s2.7.x]

Issue with no volume

- 8 **Banit DM**, Kaufer H, Hartford JM. Intraoperative frozen section analysis in revision total joint arthroplasty. *Clin Orthop Relat Res* 2002; **(401)**: 230-238 [PMID: 12151900 DOI: 10.1097/00003086-200208000-00026]

No volume or issue

- 9 Outreach: Bringing HIV-positive individuals into care. *HRS-A Careaction* 2002; 1-6 [PMID: 12154804]

Books

Personal author(s)

- 10 **Sherlock S**, Dooley J. Diseases of the liver and biliary system. 9th ed. Oxford: Blackwell Sci Pub, 1993: 258-296

Chapter in a book (list all authors)

- 11 **Lam SK**. Academic investigator's perspectives of medical treatment for peptic ulcer. In: Swabb EA, Azabo S. Ulcer disease: investigation and basis for therapy. New York: Marcel Dekker, 1991: 431-450

Author(s) and editor(s)

- 12 **Breedlove GK**, Schorffheide AM. Adolescent pregnancy. 2nd ed. Wiecezorek RR, editor. White Plains (NY): March of Dimes Education Services, 2001: 20-34

Conference proceedings

- 13 **Harnden P**, Joffe JK, Jones WG, editors. Germ cell tumours V. Proceedings of the 5th Germ cell tumours Conference; 2001 Sep 13-15; Leeds, UK. New York: Springer, 2002: 30-56

Conference paper

- 14 **Christensen S**, Oppacher F. An analysis of Koza's computational effort statistic for genetic programming. In: Foster JA, Lutton E, Miller J, Ryan C, Tettamanzi AG, editors. Genetic programming. EuroGP 2002: Proceedings of the 5th European Conference on Genetic Programming; 2002 Apr 3-5; Kinsdale, Ireland. Berlin: Springer, 2002: 182-191

Electronic journal (list all authors)

- 15 Morse SS. Factors in the emergence of infectious diseases. *Emerg Infect Dis* serial online, 1995-01-03, cited 1996-06-05; 1(1): 24 screens. Available from: URL: <http://www.cdc.gov/ncidod/eid/index.htm>

Patent (list all authors)

- 16 **Pagedas AC**, inventor; Ancel Surgical R&D Inc., assignee. Flexible endoscopic grasping and cutting device and positioning tool assembly. United States patent US 20020103498. 2002 Aug 1

Statistical data

Write as mean \pm SD or mean \pm SE.

Statistical expression

Express *t* test as *t* (in italics), *F* test as *F* (in italics), chi square test as χ^2 (in Greek), related coefficient as *r* (in italics), degree of freedom as *v* (in Greek), sample number as *n* (in italics), and probability as *P* (in italics).

Units

Use SI units. For example: body mass, *m* (B) = 78 kg; blood pressure, *p* (B) = 16.2/12.3 kPa; incubation time, *t* (incubation) = 96 h; blood glucose concentration, *c* (glucose) 6.4 \pm 2.1 mmol/L; blood CEA mass concentration, *p* (CEA) = 8.6 24.5 μ g/L; CO₂ volume fraction, 50 mL/L CO₂, not 5% CO₂; likewise for 40 g/L formaldehyde, not 10% formalin; and mass fraction, 8 ng/g, etc. Arabic numerals such as 23, 243, 641 should be read 23 243 641.

The format for how to accurately write common units and quantums can be found at: http://www.wjgnet.com/1949-8462/g_info_20100312200347.htm.

Abbreviations

Standard abbreviations should be defined in the abstract and on first mention in the text. In general, terms should not be abbreviated unless they are used repeatedly and the abbreviation is helpful to the reader. Permissible abbreviations are listed in Units, Symbols and Abbreviations: A Guide for Biological and Medical Editors and Authors (Ed. Baron DN, 1988) published by The Royal Society of Medicine, London. Certain commonly used abbreviations, such as DNA, RNA, HIV, LD50, PCR, HBV, ECG, WBC, RBC, CT, ESR, CSF, IgG, ELISA, PBS, ATP, EDTA, mAb, can be used directly without further explanation.

Italics

Quantities: *t* time or temperature, *c* concentration, *A* area, *l* length, *m* mass, *V* volume.

Genotypes: *gyrA*, *arg 1*, *c myc*, *c fos*, etc.

Restriction enzymes: *EcoRI*, *HindI*, *BamHI*, *Kho I*, *Kpn I*, etc.

Biology: *H. pylori*, *E. coli*, etc.

Examples for paper writing

Editorial: http://www.wjgnet.com/1949-8462/g_info_20100312192220.htm

Frontier: http://www.wjgnet.com/1949-8462/g_info_20100312192753.htm

Topic highlight: http://www.wjgnet.com/1949-8462/g_info_20100312192932.htm

Observation: http://www.wjgnet.com/1949-8462/g_info_20100312193224.htm

Guidelines for basic research: http://www.wjgnet.com/1949-8462/g_info_20100312193436.htm

Guidelines for clinical practice: http://www.wjgnet.com/1949-8462/g_info_20100312193624.htm

Review: http://www.wjgnet.com/1949-8462/g_info_20100312193839.htm

Original articles: http://www.wjgnet.com/1949-8462/g_info_20100312194155.htm

Brief articles: http://www.wjgnet.com/1949-8462/g_info_20100312194443.htm

Case report: http://www.wjgnet.com/1949-8462/g_info_20100312194652.htm

Letters to the editor: http://www.wjgnet.com/1949-8462/g_info_20100312195004.htm

Book reviews: http://www.wjgnet.com/1949-8462/g_info_20100312195306.htm

Guidelines: http://www.wjgnet.com/1949-8462/g_info_20100312195423.htm

SUBMISSION OF THE REVISED MANUSCRIPTS AFTER ACCEPTED

Please revise your article according to the revision policies of *WJC*. The revised version including manuscript and high-resolution image figures (if any) should be copied on a floppy or compact disk. The author should send the revised manuscript, along with printed high-resolution color or black and white photos, copyright transfer letter, and responses to the reviewers by courier (such as EMS/DHL).

Editorial Office

World Journal of Cardiology

Editorial Department: Room 903, Building D,

Ocean International Center,
No. 62 Dongsihuan Zhonglu,
Chaoyang District, Beijing 100025, China
E-mail: wjc@wjgnet.com
<http://www.wjgnet.com>
Telephone: +86-10-8538-1892
Fax: +86-10-8538-1893

Language evaluation

The language of a manuscript will be graded before it is sent for revision. (1) Grade A: priority publishing; (2) Grade B: minor language polishing; (3) Grade C: a great deal of language polishing needed; and (4) Grade D: rejected. Revised articles should reach Grade A or B.

Copyright assignment form

Please download a Copyright assignment form from http://www.wjgnet.com/1949-8462/g_info_20100312200118.htm.

Responses to reviewers

Please revise your article according to the comments/suggestions provided by the reviewers. The format for responses to the reviewers' comments can be found at: http://www.wjgnet.com/1949-8462/g_info_20100312195923.htm.

Proof of financial support

For paper supported by a foundation, authors should provide a copy of the document and serial number of the foundation.

Links to documents related to the manuscript

WJC will be initiating a platform to promote dynamic interactions between the editors, peer reviewers, readers and authors. After a manuscript is published online, links to the PDF version of the submitted manuscript, the peer-reviewers' report and the revised manuscript will be put on-line. Readers can make comments on the peer reviewer's report, authors' responses to peer reviewers, and the revised manuscript. We hope that authors will benefit from this feedback and be able to revise the manuscript accordingly in a timely manner.

Science news releases

Authors of accepted manuscripts are suggested to write a science news item to promote their articles. The news will be released rapidly at *EurekAlert*/AAAS (<http://www.eurekalert.org>). The title for news items should be less than 90 characters; the summary should be less than 75 words; and main body less than 500 words. Science news items should be lawful, ethical, and strictly based on your original content with an attractive title and interesting pictures.

Publication fee

WJC is an international, peer-reviewed, Open-Access, online journal. Articles published by this journal are distributed under the terms of the Creative Commons Attribution Non-commercial License, which permits use, distribution, and reproduction in any medium, provided the original work is properly cited, the use is non commercial and is otherwise in compliance with the license. Authors of accepted articles must pay a publication fee. The related standards are as follows. Publication fee: 1300 USD per article. Editorial, topic highlights, book reviews and letters to the editor are published free of charge.